The Kingston Daily Freeman.

VOL. XLVIII.—No. 151. CITY OF KINGSTON, N. Y., MONDAY EVENING, APRIL 14, 1919. PRICE TWO CENTS.

GERMANY WILL APPEAL TO WILSON

In Final Peace Conference German Delegates Will Appeal to President to Save Their Colonies.

(Copyright, 1919, by the International News Service).

By Telegraph to The Freeman.

Weimar, Via Berlin and London, April 14.—Germany is going to appeal to President Wilson at the final peace conference to save her colonies.

This was revealed today by Count von Brockdorff-Rantzau, foreign minister and member of the German peace delegation, in an exclusive interview granted the International News Service.

"The German delegates will reject every demand differing in any essential from the fourteen points and the program of President Wilson," said the foreign minister. "We can no more concede nor surrender German territory except under conditions agreed to in November than we can fulfill the excessive indemnity claims.

"Foremost in our vital interests is our colonial activities. The German people are extremely pained at President Wilson's unfair judgment of German colonial work in his introductory league of nations speech. Whereas judgment was based upon records submitted by our bitterest adversaries, the oldest principle of right bids him (President Wilson) to listen also to the accused. We hope we shall be able to convince President Wilson that the new Germany will not continue past mistakes and blunders from which no colonial power is innocent, but will follow the good traditions of younger Germany's colonial policies.

"It is Germany's part now not to make, but to ward off demands."

The foreign minister declared that lasting world peace would be impossible if the vital interests of Germany are not provided. Germany, he contended, must not be injured through vindictiveness or lack of understanding. He said:

"In my conviction Germany, in the future, will require America's mental and material support to the greatest possible extent in the reconstruction of our economics which were driven to the verge of ruin by the war and the revolution.

"Germany will accept this willingly because we have no political detriment to fear from the United States. America is not making territorial demands from Germany nor loading down Germany with political mortgages which amount to a reversal of the Monroe Doctrine.

"We must reach an understanding with America on colonial questions.

"The American people are capable of giving us more than economic benefits. The new German constitutions contains many parallels with the American constitution. American statesmen and jurists may give us important assistance in guiding us in its execution."

Asked who would be the German representative at Washington after peace is signed, the minister answered:

"That has not been finally decided. I am not disposed, therefore, to forecast President Ebert's decision."

This exclusive interview was granted during a recess of a cabinet meeting. The talk took place in an ante-room in the national assembly building.

Referring further to the question of Germany's next envoy to Washington Count Von Brockdorff-Rantzau said:

"We will send to Washington only a man familiar with the American spirit. We are too far convinced of the importance of future relations with this powerful adversary that entered the war without material objects, not to be represented there in the worthiest possible manner."

Speaking of the future of German diplomats in enemy countries the foreign minister said:

Germany's foreign service almost dissolved during the war, numerous countries having severed relations. This will make necessary complete reorganization of our diplomatic service. When peace is concluded it will be impractical to return to all the capitals person to whom passports were handed when the war broke out, for since then great changes have taken place at home, also.

"The 'newest' men will be required in the post-war diplomatic corps."

The count was then asked for his definition of the new type of German diplomat and he answered:

"I have no intention of tying myself down to any particular type. The most efficient men will be picked wherever they are found. The main object for the office will be to send men of modern views, trained to modern conditions, technically schooled and whose political conclusions coincide with those of democratic Germany.

"Furthermore we want men enjoying the public confidence and whose professions and inclinations give them a knowledge of foreign conditions. Such men will be placed in leading positions in the diplomatic service."

In reply to a question as to how far politics would influence diplomatic appointments the count said:

"I repeat that no person shall represent the new Germany who is hostile to the present internal order of things. He must be firmly determined to keep free from politics and independent of internal declarations and free from the influence of opinions expressed in the press and the parliaments.

"It is evident that politics are bound up so closely in the home situation that the national assembly is forming a foreign relations committee."

FLEET VANGUARD NOW OFF NEW YORK

By Telegraph to The Freeman.

New York, April 14.—The vanguard of the Victory Fleet of 103 warships, which is to be accorded a great reception when it steams up the harbor tomorrow, arrived off Ambrose Channel today and passed Quarantine before eleven o'clock.

The super-dreadnought Pennsylvania, flagship of Admiral Henry T. Mayo, commander of the Atlantic fleet, wirelessed that she was running ahead of schedule and probably would arrive off the Channel early this afternoon. She is accompanied by seven other large battleships. Before nightfall it is believed that all the fighting vessels of the battle squadron will be off the harbor, waiting for tomorrow's triumphal procession up the bay to the North river.

The Pennsylvania will lead the parade up the bay to the booming of harbor guns while aircraft soar overhead. Behind her will come seven other dreadnoughts in single file. More than eighty destroyers, riding four abreast and stretching back several miles, will be in line behind the big fighters. Mother ships and repair ships will bring up the line.

More than 30,000 sailors and marines, many of whom have been on duty since America entered the war, are returning on the destroyers and battleships. Shore leaves begin as soon as the ships drop anchor and various welfare organizations are arranging entertainments for the "gobs" during their two weeks stay here. There will be no navy parade while the fleet is here but plans are being made for such a celebration in New York before summer.

Among the returning vessels are a number which have engaged in battles with German submarines. The Cassin bears the scars of a submarine attack and the Manley was damaged when she collided with another destroyer, setting off depth bombs used in attacking submarines.

SAVED $875, BLEW ALL IN 30 DAYS

Billy Ummerle Worked Three Years to Bank that Amount and Spent it All for Booze—Then he Sought Solace in County Jail.

Working hard and denying himself many little luxuries, William Ummerle, better known as Billy, accumulated the sum of $875, which he deposited in a local bank. Thirty days ago the owner of a bank account today he was penniless with not even enough change left to buy a glass of booze. As a last resort he had himself arrested and his only request was that he be given a jail sentence long enough to become sober again.

"I'm drunk yet, your Honor," Billy gravely informed Judge Schirick in police court this morning, as he swayed somewhat unsteadily on his feet, "and the jail would be the best place for me."

Questioned by Chief Wood brought out the fact that thirty days ago Billy had a bank account of the amount stated. During the past thirty days he has been withdrawing money from the bank in sums of from $75 to $100 at a time.

He stated that Saturday afternoon he drew out the balance of his account amounting to about $60 or $70 and then had gone to Jack Conlin's saloon. When he left the saloon a few hours later he was broke.

Before trying to see how fast he could spent $800, Billy had worked on the Island Dock shipyard. He has been arrested several times, and each time it was on a charge of public intoxication. Booze and Bill do not mix well. He said that all he needed to start him going was his first drink. Then Bill and Bill's bills depreciated rapidly. He said that after every "tool" he was able to leave the booze alone for several months at a time.

Another drunk arrested was George Armbruster, a farm hand, who was picked up at midnight Saturday night on Wall street by Special Officer DeGraff. As it was George's first time to be arrested the court gave him another chance.

Cardinal Mercier Coming.

By Telegraph to The Freeman.

Brussels, April 14.—Cardinal Mercier, one of the heroic ecclesiastical figures of the war, today told a group of visiting American congressmen at Louvain that he will visit the United States next October to thank the American people personally for their generosity to the Belgians.

Stole Sheriff's Automobile.

By Telegraph to The Freeman.

Chicago, April 14.—The sheriff of Burlington, Ia., sure is anxious to locate two prisoners who broke jail at Burlington Sunday. He telephoned the detectives here. "They'll be driving a brand new automobile," he explained. "It's mine. They stole it and escaped in it."

LOST LIFE UNDER WHEELS OF TRUCK

John Jankowski, a Former Resident, Killed at Utica Thursday Night—Body Will Be Brought Here For Interment.

John Jankowski of No. 1207 Catherine street, Utica, employed for the last seven months as driver for the Utica Carting Company, is dead as a result of injuries sustained when one of the large motor trucks, owned by the Utica Carting Company, capsized on the Herkimer turnpike near Little Falls, early Thursday night says the Utica Dispatch. Jankowski was crushed under the machine while Clarence P. Lennon is confined to his home, but his condition is not regarded as serious.

The truck was ditched and it is thought Jankowski, in an attempt to jump to safety was pinned under it. Lennon stated that a large passenger car was headed west and traveling on the wrong side of the highway, Jankowski turned out to avoid a collision and as he did so the wheels of the truck struck the soft dirt on the side of roadway causing the machine to swerve and go over. The truck is one that is used on the express route between Utica and Albany, and was filled with a shipment of tires.

The passenger car did not stop, its occupants apparently being indifferent as to whether anyone on the truck was injured or not.

Mr. Jankowski was born in Kingston 26 years ago, and for the last three years had been a resident of Utica. He worked for some time at the Savage Arms plant, and for more than a year was employed as night man by the Stowe Motor Car Company. He was a member of St. Mary's Church in Utica and had many friends in that city who regret to learn of his death. Besides his wife, who was Miss Marion Keator, he is survived by his parents, six brothers and three sisters, all of Kingston.

The body will be brought to Kingston and the funeral will be held from the home of his parents, No. 41 Chambers street, Tuesday morning at 8:15 o'clock and at the Immaculate Conception Church at 9 o'clock, where a high Mass of requiem will be offered for the repose of his soul. Interment will be in St. Mary's cemetery.

BOHEMIAN BORDER STILL UNSETTLED

By Telegraph to The Freeman.

London, April 14.—(By British Government Wireless)—The only problem which the peace delegates have not approached yet in dealing with the questions directly affecting Germany is that of the Bohemian border, says the Paris correspondent of the Observer. That is an intricate problem, raising as it does, the question whether a considerable number of Germans must be included in the new state of Czecho-slovakia.

The question of Dantzig evidently will be settled by setting up some kind of autonomous state in that district, while including it in the Polish customs area.

As for the Saar valley, the correspondent understands that President Wilson has definitely adopted the proposal origiuated by Premier Lloyd-George which would give the French the output of the coal mines while making the district a neutral state under the guarantee of the league of nations.

The Belgian government, following the example of France, has created a special department in the ministry of economic affairs with offices at Weisbaden to deal with the question of restitution of machinery stolen by the Germans during the occupation of Belgium. The commission at Weisbaden estimates, however, that only about one-tenth of the stolen machinery will be recovered.

Dry Contention Sustained.

By Telegraph to The Freeman.

Washington, April 14.—The supreme court of the United States this afternoon decided, in the case of Andrew W. Barbour, against the state of Georgia, that it is a crime to bring into prohibition territory intoxicating liquors barred from that territory by state statutes, and that the 14th amendment to the constitution is not violated by the exercise of state police powers intended to keep intoxicants out of dry territory. The decision of the Georgia supreme court in the case was sustained.

Kansas Food Law Sustained.

By Telegraph to The Freeman.

Washington, April 14.—The supreme court today sustained the Kansas food law in affirming the decision of the state courts in a test case instituted by the Corn Products Refining Company to determine the authority of the state to compel a statement being made of ingredients used in products and in the proper labeling of those products.

Epworth League Business Meeting.

The regular monthly business meeting of Trinity Epworth League will be held this evening at the home of Burton Betrie on Hudson street. Let every member be present.

SOCIALISTS WANT RELEASE OF DEBS

By Telegraph to The Freeman.

Cleveland, O., April 14.—Cleveland Socialists this week will commence a campaign of protest meetings and public gatherings, agitating the release of Eugene V. Debs, Socialist leader, who this morning commences a ten-year sentence for sedition at the Moundsville, W. Va., penitentiary.

Debs arrived here yesterday morning from his home at Terre Haute, Ind., and was taken into custody at a local hotel by U. S. Deputy Marshals. He was taken to the penitentiary at 10:50 a. m.

Hundreds of his friends here bade him good bye at the station. As he boarded the tram, he said:

"I may be wrong. But I followed my consicence and I have no regrets. I have no apologies to make. I did what I thought was right."

Nearly a thousand sympathizers marched through the principal streets of the city yesterday and stopped at public square where, under guard of mounted police, speakers assailed the constitutionality of Debs's imprisonment. It was said his incarceration was not according to form because he had not been allowed to see his boudsmen first.

Socialists announce another demonstration meeting at Socialist headquarters here Thursday night.

"In enter this prison door a flaming revolutionist, my head unbent, my spirit untamed." Debs is said to have told the warden, according to federal authorities who returned here this morning.

10,000 TROOPS DUE IN NEW YORK TODAY

By Telegraph to The Freeman.

New York, April 14.—Seven big troopships, bringing back more than ten thousand officers and men of the American army, were schedulled to reach this port today.

The first transport to arrive at her pier today was the Plattsburg, which docked at 6:50 o'clock, Pier 5, Hoboken. The Duca d'Aosta, was the second arrival, reaching her dock Pier 97, North river, shortly before ten o'clock. The other two steamers were the Floridian, scheduled to reach Pier 1, Hoboken, at 11:30 o'clock this morning, and the Mexican, due at Pier 2, also Hoboken, at 5:30 this afternoon.

Other vessels due during the day were the Edward Luckenbach, scheduled to reach Ambrose Lightship at 6 o'clock p. m.; the Rochambeau, due at Sandy Hook at 1 p. m. and Carrillo, which was due to arrive off Sandy Hook at midnight Sunday but was delayed for reasons not reported. The Carrillo was looked for during the day. The Capopic, one of the several vessels overdue, will reach New York tomorrow.

The troopships scheduled for arrival today are bringing back the following troops:

Plattsburg—409th Telegraph Battalion, 496th and 497th Aero Squadrons, 16th Aero Service Construction Company, 351st Transport Company, 356th Transport Company, 14 Casual Companies, Liverpool Convalescent Detachment, Brest Convalescent Detachments, 2 officers and 150 men of the U. S. navy, 36 soldiers wives and five children and ten sailors wives. Total 2,226.

Edward Luckenbach—26th Mobile Ordnance Repair Shop, Regimental Headquarters, Medical Detachments, 1st Battalion Headquarters Company, First Battalion Headquarters and Companies A, B, C and D, of the 363rd Infantry; First Battalion Headquarters and Companies A, B and C by the 361st; 261st Special Company. Total 2,185.

Duca d'Aosta—332nd Infantry, Field and Staff Headquarters Company, Medical and Veterinary Detachments, Machine Gun and Supply Companies, Companies A, B, C, D and I; 102nd Base Hospital Detachment, one officer and thirteen nurses; 331st Field Hospital (complete). Total 1,749.

Floridian—Headquarters and Medical Detachments and Companies A and B of the 346th Machine Gun Battalion; Third Battalion Headquarters, Medical and Ordnance Detachments, Supply Company and Companies H, I, K, L and M of the 362nd Infantry; 620th Casual Company. Total, 1,524.

Rochambeau—Casual Companies Nos. 2,931, Washington; 2,919, Pennsylvania; 2,972, Alabama; 2,971, California; 2,952 and 2,954, Marines; 2,923 and 2,957, scattered; Special Casual Companies Nos. 29, 42, 2,942, 2,944, 2,950, 2,951, 2,956, 2,959, all dischargees and 2,952, furloughs; 73 casual officers, also seven officers and 108 enlisted men of the Belgian army for the victory loan drive and 41 employees of the U. S. Treasury Department. Total, 637 army personnel.

Mexican—Headquarters 2nd and 3rd Battalions, Machine Gun Company and Companies D, E, F, G, H, I, K, L and M of the 361st Infantry and Three Casual Companies. Total 2,182.

Carrillo—Bordeaux Convalescents, one Casual Company and one casual officer. Total, 59.

BRITISH COLONIES DEFEATED JAPAN

Racial Equality Clause in League of Nations Was Opposed by Australian and New Zealand Delegates.

By Telegraph to The Freeman.

Paris, April 14.—Australian and New Zealand peace delegates led the opposition which resulted in the defeat of the Japanese demand for the inclusion of a "racial equality" clause in the preamble of the league of nations, it was learned today. The American delegates, on the contrary, did not find the modified Japanese amendment in conflict with their views.

What effect the rejection of the Japanese proposal will have in Japan, where feeling is understood to be very strong on the subject, remains problematical, but it is regarded as certain in authoritative circles that the Japanese will not allow the matter to rest but will take it up again and press it in a plenary session of the conference.

The latest Japanese proposal did not ask for immigration rights, but asked that states making up the league of nations should enjoy "equality of nations."

It is regarded as certain that if the Japanese bring up the amendment in a plenary session of the conference it will again meet with keen opposition from the same sources which opposed it at the final meeting of the league of nations commission. In view of this fact the opinion is held in some circles that the amendment would again fail of passage.

Despite the revelation that the British colonial delegates led the fight against the Japanese amendment the Matin today declared that "Japan's demand for racial equality was favored by a majority of the league of nations commission, but the peremptory attitude of the United States resulted in its defeat."

The Matin prints a long article against the American attitude on the league of nations. "That the French amendments were defeated by the Americans contrasts with the fate of the American amendments," says the paper. It continued by declaring that the Monroe Doctrine clause was inserted expressly to please the American senate. It was not a question of the rights of races, said the newspaper, but of the demands of a group of American politicians.

President Wilson accepted the vote of the majority on the question of selecting Geneva as the seat of the league of nations, but refused the Japanese, it was said.

The Matin concluded by saying, "Majorities do not exist when against America."

IRVING NESTELL BADLY INJURED

Irving L. Nestell, baggagemaster on the West Shore Railroad, was badly injured Friday afternoon on an express car, and is at his home, 67 Prospect street, in a serious condition. While looking out of the open door of the car at Ravena, the steel sliding door in some manner was pushed shut and Baggagemaster Nestell's head was caught between the door and jam and crushed. He was brought home and has been under the care of doctors since. It was first feared his skull was crushed.

MC NELIS RESIGNED

As Master Mechanic of Kingston Consolidated Railroad Saturday.

Thomas A. McNelis for the past seven years master mechanic of the Kingston Consolidated Railroad Company resigned his position Saturday evening to devote his entire time to the business of Joseph A. McNelis & Company, electrical contractors. Mr. McNelis is a graduate of Pratt Institute where he had taken up a course of electrical engineering. McNelis & Company on Saturday opened the electrical supply store at No. 7 Main street, which they will maintain in connection with their electrical contracting business.

Searching for Dynamite.

By Telegraph to The Freeman.

Chicago, April.—Search is being made today on the reservation at Fort Sheridan for a large quantity of dynamite said to have been stored on the grounds by a band of prisoners whose plan for a wholesale jail delivery to free two prisoners was frustrated late last night. One of the prisoners is said to have confessed his share in the jail delivery plot and to have told of the dynamite cached on the grounds.

Strike Leader Arrested.

By Telegraph to The Freeman.

Lawrence, Mass., April 14.—Samuel Brandall, chairman of the general strike committee and one of the most picturesque figures in the local textile strike, was arrested today charged with interfering with a police officer. His arrest caused a small riot. He was charged with having obstructed efforts to disperse a disorderly mob. Brandall addressed his followers in fiery fashion regarding the "Cossack methods of the police."

WOODSTOCK WILD MAN CAPTURED

State Troopers Apprehend Lunatic Armed With Knives and Sawed-off Winchester Rifle, Who Had Terrorized Country for Weeks.

Sergeant Sheehan, of the state troopers, and another trooper brought to the court house Sunday afternoon Francis Logan Farrel of West Saugerties, an insane man, who was a hard looking sight. He was picked up at Willow, town of Woodstock, in the vicinity of which place he had been wandering about for four or five weeks off and on. Farrel, who has been in the State Homeopathic Hospital for eight years, has been out on parole living with a family named Thorpe, and wandered about on occasions. His hair is long and he has not been shaved for a long time and his clothing is far from being clean.

At different times he frightened the town of Woodstock people, ordering the women and children to keep on the side of the roadways when passing him. He carried in a belt a short scythe, very sharp, a case knife with both edges at the point as sharp as a razor and also a revolver, a unique affair, which he had made by filing off the barrel of a Winchester rifle close to the stock, and also had 100 loaded cartridges.

When Sergeant Sheehan and the trooper with him took Farrel into custody, Sunday, he pointed the revolver at them, which was cocked and loaded, but did not shoot. He said it took him two days to file off the barrel of the Winchester, and he carried the weapons in order to protect himself from murderers, and to use if anyone attempted to take him back to the State Hospital, where he did not want to return after being an inmate for over eight years. The authorities of the Middletown institution were notified by Seth Jocelyn, of the sheriff's office, that Farrel was in custody and they sent an orderly after him today and took him back.

ITALY'S DEMANDS BEING CONSIDERED

By Telegraph to The Freeman.

Paris, April 14.—Italy's demands were considered by the Big Four today with A. J. Balfour, the foreign secretary of England, sitting in for Premier Lloyd-George, who is returning to London.

The United States, it is understood, is ready to support the Italian economic position which is a great help to Italy where, it is reported, a revolution is imminent.

The Italian demands are very broad and it is believed that some of the Italian delegates themselves are convinced that they cannot get all they are asking for.

The announcement that President Wilson probably would issue a public statement some time during the day created a sensation in Paris. It was first rumored that a break was imminent. This was immediately denied, however, at the Parisian "White House." It was later explained that the president believed the time is ripe to explain certain matters of detail connected with the proposed peace treaty. It was suggested in this connection that President Wilson thought it necessary to make a statement simultaneously with the statement which Premier Lloyd-George is planning to make in the House of Commons in London.

Inquiries early in the day failed to reveal the definite tenor of the forthcoming statement, but it was regarded as certain that it would enlighten the American people on some of the matters transacted by the Big Four.

Belief was expressed today that the first treaty will be completed in time to summon the Germans to Versailles by April 25.

The outlook today was better than at any other time since the opening of the conference. However, the entire situation is fraught with dangerous possibilities which might overturn everything on short notice.

The dispute between the Italians and the Jugo-Slavs over territory on the Adriatic offers a big problem but it is believed that an agreement eventually will be reached.

At the request of Premier Lloyd-George the council of four met on Sunday evening, sitting from 5 to 8:30 o'clock.

All of the articles of the treaty were approved except those affecting Italy. This was to enable Mr. Lloyd-George to hasten back to London to take up domestic questions this week. The speech which he will make in parliment is looked forward to with keen interest. Mr. Lloyd-George is expected back in Paris within a week or ten days.

Mrs. Phoebe Hearst Dead.

By Telegraph to The Freeman.

San Francisco, April 14.—Tributes evoked by a life of distinguished public service and noble philanthropies, with expressions of deep regret, today marked the passing of Mrs. Phoebe Apersen Hearst. Mrs. Hearst died at her home, the Hacienda Del Pozo de Verona, at Pleasanton, yesterday afternoon at 4:30 o'clock. Death was caused by pneumonia, following an attack of influenza. Her only son, William Randolph Hearst, and his wife, were at her bedside when the end came.

NEW TRUST COMPANY WILL BEGIN MAY 10

Change to a State Bank on That Date Merely a Legal Preliminary to Simplify the Process of Transfer.

Judge Jenkins, who is in charge of the legal work in changing the Kingston National Bank into a trust company, was interviewed as to the progress already made in that line. He stated that on the 17th day of February the directors of the bank called a meeting of stockholders for the first day of April to vote upon the proposition to convert the national bank into a state bank and the state bank into a trust company. Stockholders met accordingly and more than two-thirds thereof voted in favor of the change, there being no votes cast in opposition. All of the stockholders have now consented in writing to the plan submitted for the change from a national bank to a trust company.

There is no legislation providing for the direct change from a national bank to a trust company. A trust company could have been organized entirely independent of the national bank; the national bank dissolved entirely independent of the trust company, the assets of the national bank transferred to the trust company and the obligations of the national bank assumed by the trust company but it was determined that the better way would be to use the legislation providing for the change of national bank to a state bank and a state bank to a trust company; for by this method the change or conversion from a national bank to a state bank and ultimately to a trust company will not close the business of banking carried on under the National Banking Act nor destroy its identity or its corporative existence, but simply result in a corporation with the same officers and stockholders, same property, assets and banking business under different jurisdiction. It will remain one and the same bank and go on doing business uninterruptedly.

The state bank has been duly incorporated for the purpose of organization, but under the law can transact no business until the date fixed for the resolution of liquidation of the national bank by its stockholders to take effect. This date is May 10, 1919, at which time the trust company will have been incorporated and a resolution to change the state bank by the stockholders to a trust company will have been duly passed.

As hereinbefore stated, the stockholders have all consented in writing to such a resolution. Furthermore, by this method of procedure all the property of the dissolved national banking association shall immediately by act of law and without any conveyance or transfer be vested in and become the property of the new trust company. This procedure preserves the continuity of business and identity of the old bank. The state bank is merely used as vehicle to carry the national bank into a trust company.

BOLSHEVIKI ARE ACTIVE IN ITALY

By Telegraph to The Freeman.

Washington, April 14.—The Bolsheviki are stirring up considerable unrest in Turin, Italy, according to advices reaching the state department from Rome today. Bolshevik pamphlets were found tacked on the doors of many houses in the city, and a general strike was rumored to be impending, the advices stated. Extra police have been called out and there are now 500 cavalrymen in the city to put down any disorder that may arise. The authorities are reported to have the situation well in hand.

The department was without any advices that a revolution had started in Italy as rumored in special press despatches reaching this country.

MUNICH TROOPS HAVE REVOLTED

By Telegraph to The Freeman.

Copenhagen, April 14.—The garrison at Munich is in revolt against the Red government, said a despatch from that city today. The troops are supporting the moderate government headed by Premier Hoffmann.

A republic has been declared in Saxony. A military dictatorship has been established at Dresden and a state of siege proclaimed.

The Spartacides have occupied the war ministry office.

The provisional revolutionary council at Munich has ordered the Bourgeois to surrender all their arms.

Berlin, April 13, via London, April 14.—A counter-revolutionary movement is in progress at Munich against the radical communists, it was reported from that city today.

Dr Lenp, people's commissioner for foreign affairs, has been thrust into an asylum for the insane.

Dr. Levien, a leader of the "Third Reds," is reported to have fled.

Three other radical red leaders at Munich, Landauer, Wagner and Mühsam, have been arrested.

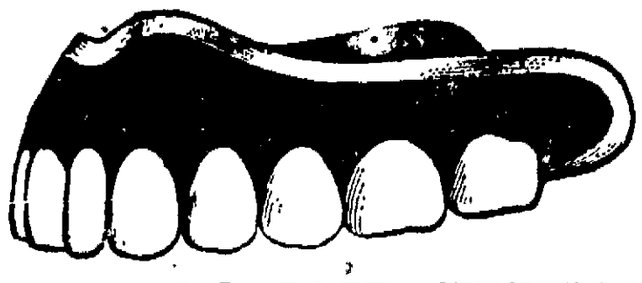

"DIRECT BITE TEETH"

After years of experimenting our laboratories have discovered a direct bite set of artificial teeth. These plates improve the sense of taste and insure perfect enunication and articulation. The teeth absolutely cannot be discerned from natural teeth. These teeth because of the direct bite have three times the biting strength of ordinary plates. Are you now wearing artificial teeth? If so, we strongly advise you to call and investigate this new plate.

Hours 9 a. m. to 9 p. m. Sundays 9 a. m. to 1 p. m

CADY DENTAL OFFICE

324 Wall St. Kingston, N. Y.

We Want Girls

Who want to learn Cigar Making.

$7.00 Per Week Paid While Learning.

G. W. Van Slyke & Horton

How About Having Your Car Overhauled This Spring?

We have a fully equipped garage and are in a position to do all kinds of repair work. We have experienced mechanics who understand their business. Our prices are low because our overhead is less. A trial will prove it. All work guaranteed. Terms cash. We also have a full line of accessories and Goodyear, United States and Miller Tires.

GET OUR PRICES BEFORE YOU BUY

Arcadia Garage Inc.,

Schonger & Miller, Proprs.

Kerhonkson, N. Y.

Phone 160 F-2

NOTICE

To The Automobile Owner

DRESS UP WEEK. DRESS UP YOURCAR

We offer the following 5,000 mile Ajax Non Skid Road King Tires for Sale. We will also give FREE one Ajax Tube with each tire purchased:

30 x 3	$17.10
30 x 3½	21.95
31 x 4	35.75
32 x 3½	26.70
32 x 4	36.40
33 x 4	38.00
34 x 4	38.60
37 x 5	69.60

VAN'S GARAGE,

Marmon Dodge Peerless
Studebaker - - Chalmers

529 B'way., Kingston, N. Y.

S. S. CONVENTION IN ELLENVILLE

The fifty-seventh annual convention of the Ulster County Sunday School Association will be held in the Reformed Church at Ellenville, on April 22nd and 23rd. The officers of the association are as follows.

Rev. Charles G. Ellis, Ph. D., president, Kingston, N. Y.

Rev. P. C. Weyant, vice-president, Kingston, N. Y.

Mrs. Effie S. Whitaker, recording secretary, Mt. Marion, N. Y.

I. W. Scott, treasurer. 38 West Chester street,, Kingston, N. Y.

Rev. C. N. Stevens, superintendent Stone Ridge, N. Y.

Rev. George H. Scofield, assistant superintendent, Highland, N. Y.

Department Officers:

Miss Maye Osterhoudt, Children's Division, Saugerties, Route 4.

Mrs Alice Crispell, New Paltz, Young People's Division.

Rev. C. N. Stevns, adult, Stone Ridge, N. Y.

Charles B. Tabor, training, Milton, N. Y.

Mrs. Edgar Ellsworth, home, St. Remy, N. Y.

Rev. George H. Scofield, county betterment, Highland, N. Y.

The program follows:

First Day—Afternoon.

Theme: "The Sunday School at Close Range."

2:00 — Introductory Devotion (twenty minutes sharp), led by Rev. Walter S. Maines, Ellenville, N. Y.

2:20—Address: "The Strategic Opportunity of the Small School," by Dr. Joseph Clark, of Albany, N. Y.

2:55—Address: "The Value of Departmental Organization," by Miss Mary K. Berg, of Albany, N. Y.

3:30—One hour of specialization conferences. (Simultaneous session, each conference in a separate room.)

(a)—Children's division (0-12), led by Miss Osterhoudt. The children's division group is for all workers actively engaged or interested in the religious instruction of children in the cradle roll, and children between 3 and 12.

(b)—Young People's Division (12-24), led by Miss Crispell. The Young People's Division group is for all persons dealing with or interested in "Younger Boys" and "Younger Girls" (12, 13, 14.) "Older Boys and Girls" (15, 16, 17), and "Young Men and Young Women" (18 to 24.)

(c)—Parent Training and Home Extension, led by Miss Berg.

(d)—The Organized Adult Class, led by Rev. C. N. Stevens. For all men and women above the age of 18 years, who are interested in Adult Bible class work.

(e)—School Administration Division (School Officers), led by Dr. Joseph Clark. The administration division group is for all pastors, superintendents, school secretaries, treasurers, and other who deal with school administration problems.

Note—The afternoon session is completed with above conferences. They will close about 4:30 at the option of the leader. If interest is great, the time may be extended ad libitum.

First Day—Evening.

7.30—Half Hour of Praise.

8:00—Adress: "The Call of the Great Commission," by Miss Mary K. Berg of Albany, N. Y.

8:30—Address: "The Challenge of the New Age," by Dr. Joseph Clark, of Albany, N. Y

9:15—Evening Recess.

Second Day—Morning

Theme: "The Challenge of the New Age."

9:30—Devotional Services.

9:45—Address: "The Coming Program for our County Association," by Rev. Charles G. Ellis, Ph.D., Kingston, N. Y.

10:05—Address: Rev. George H. Scofield, Ph.D., Highland, N. Y.

10:35—Announcement of Committees: "Nominations," "Courtesies" "Enrollment," etc.

10:50—Open Conference. Theme: "Our Post-War Problems. Stated and Considered," led by Dr. Joseph Clark.

11:40—Reports of County Departmental Officers.

12:00—Noon Recess.

Second Day—Afternoon

1:30—Devotions.

1:40—Presentation of Coming State-Wide Activities of Interest to Every School.

(a)—"Children's Week." (April 27 to May 4 inclusive). Miss Berg.

(b)—"The Victory Reconstruction Campaign." Dr. Clark.

(c)—"The New Era—State Convention in October." Dr. Clark.

(d)—"The Summer Training Schools." Dr. Clark.

(e)—"Enforcing the Prohibition Constitutional Law."

2:30—Reports of Committees and Election of Officers.

2:45—Address: "Possibilities of Home-Extension." Miss Mary K. Berg

3:30—Address: "The Pathway to the Supreme Objective." Dr. Joseph Clark.

4:00—Announcements and adjournment.

ASHOKAN.

Ashokan, April 14.—An Easter entertainment will be held in the Ashokan M. E. Church on Sunday night, April 20, beginning at 8 o'clock. Everyone welcome.

Choir rehearsal will be held at the home of Mrs. Robert Secor on Tuesday night, and at the house of Miss Catherine Doty on Thursday night, and at the M. E. Church on Saturday night. All are requested to be present.

Mr and Mrs Henry Elmendorf and son, Kurt, spent Wednesday evening with Mr and Mrs. Lincoln Smith.

Attracted a Crowd.

Two wooden puppets, one depicting Uncle Sam and the other a Hun in uniform with a U-boat, in fistic combat on a Graphola machine disc, attracted a crowd in front of William O'Reilly's news store, 530 Broadway, Saturday evening, the crowd reaching from store front to out in the gutter. Of course Uncle Sam walloped the Hun to the satisfaction of the curious spectators.

MURAD

THE TURKISH CIGARETTE

What cigarettes are they smoking at the Peace Conference?

What cigarettes would have pleased our soldiers most in the trenches?

What cigarettes are smoked by the most distinguished citizens of every nation?

Pure Turkish Cigarettes.

Murads are 100 % pure Turkish and are the greatest-selling high-grade Turkish cigarettes in the world.

It is true that "ordinary" cigarettes cost a trifle less.

Judge for yourself—!

Anargyros Makers of the Highest Grade Turkish and Egyptian Cigarettes in the World

Be Dependent or Independent

Are you giving your brains and energy or are you selling them? If you are selling them why not advertise for the highest bidder. The Freeman's Want Adv. Department is the mart where daily transactions are made between men who trade in ability.

STATE OF NEW YORK, SUPREME COURT, County of Ulster. Grace Rose, plaintiff, vs. Louis Phillips, Eugene Phillips, Grace Dunn, Annie Dunn, Agnes Dun, Matilda Dunn and Henry Dunn, and the husband if any, and the devisees or the heirs at law, if any, of Little Stone, defendants.

To the above named defendants and each of them:

You are hereby summoned to answer the complaint in this action, and to serve a copy of your answer on the plaintiff's attorney within twenty days after the service of this summons, exclusive of the day of service, and in case of your failure so to answer, judgment will be taken against you by default for the relief demanded in the complaint.

Dated at Kingston, Ulster county, this 3rd day of December, 1918.

NEWTON H. FESSENDEN, Attorney for Plaintiff, Office & Post Office Address No. 240 Fair St., Kingston, New York.

To the above named defendants Minnie Dunn and the husband, if any, and the devisees or the heirs at law, if any, of Little Stone.

The foregoing summons is served upon you by publication pursuant to an order of Hon. Joseph M. Fowler, county judge of Ulster county, dated the 9th day of March, 1919, and filed with the complaint in the office of the clerk of Ulster county at Kingston, New York.

You will further take notice that the object of this action is the partition or sale of a parcel of real property situate at Saugerties in the Town of Saugerties, Ulster county, New York, of which Martin Dunn died seized, consisting of a house and lot about 52 feet front and rear and about 248 feet deep.

Yours etc.,

NEWTON H. FESSENDEN, Plaintiff's Attorney.

NOTICE is hereby given that a meeting of the stockholders of the S. H. Depew Co. will be held at the office of the company on Flatbush avenue, Kingston, N. Y., on the 15th day of April 1919 at 2 o'clock p. m., for the purpose of electing five directors for the ensuing year and for annual meeting and for the transaction of such other business as may properly come before said meeting. Polls will remain open for one hour.

H. H. SCHMIDT, Secretary.

April 5 1919.

NOTICE TO CREDITORS. In pursuance of an order of Hon. Walter N. Gill, surrogate of Ulster county, notice is hereby given according to law, to all persons having claims against Mount J. Dunn, late of the Town of Middletown, County of Ulster, deceased, testate, to present the same with the vouchers in support thereof to trust with the will annexed of the estate of said deceased at his place of business at Stone Ridge, in the said town of Marbletown, Ulster county, New York, on or before the 1st day of May, 1919.

Dated October 24th 1918.

FRANK DUNN, As Administrator with the Will Annexed of Mount J. Dunn, Deceased. Philip Ruling, Attorney, 280 Wall St., Kingston, Ulster County, New York.

Angelus Flour

"EAT MORE BREAD"
AND USE
ANGELUS FLOUR.
Thompson Milling Co.,
Lockport, N. Y.
Sold by EDWARD T. MCGILL, Distributor.

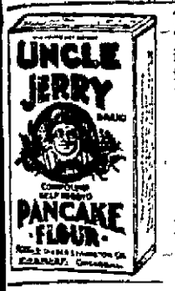

The new bride can "get away with it", if she makes cakes f

Uncle Jerry
Pancake Flour
Powered Butter-milk makes it easy.

BOSCH SERVICE STATION
Officially Appointed.

SEND US YOUR MAGNETO.
TIFFANY DIAMOND GARAGE,
Poughkeepsie, N. Y.
We Stock and Press on Goodyear Truck Tires.

NOTICE TO CREDITORS—In pursuance of an order of Hon. Walter N. Gill, surrogate of Ulster county, notice is hereby given according to law, to all persons having claims against Marie Zipp, also known as Mary Sipp, late of the city of Kingston, county of Ulster, deceased, intestate, to present the same with the vouchers in support thereof, to the undersigned, Henry Sipp and George Hammond, the administrators of the estate of said deceased, at the office of Frederick Stephan, Jr., No. 21 Broadway, in the said city of Kingston, N. Y., on or before the 22nd day of July, 1919.

Dated, January 18, 1919.

HENRY SIPP,
GEORGE HAMMOND,
Administrators Estate of Marie Zipp, also known as Mary Sipp Deceased.

Frederick Stephan, Jr., Attorney, 21 Broadway, Kingston, N. Y.

D. A. R. CONGRESS OPENS TODAY

By Telegraph to The Freeman.

Washington, April 14.—With the election of seven vice-presidents general, a historian general, and the adoption of a number of amendments to the constitution to the by-laws as the principal business, the 28th congress of the Daughters of the American Revolution opened today in Memorial Continental Hall. The opening session was marked by the address of the president-general, Mrs. George Thacher Guernsey.

"Woman's relation to the league of nations" is the topic to be discussed at tonight's session by Mrs. Philip N. Moore, while Mrs. Barnett, wife of the commandant of the Marine Corps, will tell of her visits to the war zones of France and Belgium. Mme. Slavko Grouitch, wife of the Serbian minister to the United States, is to speak on the effects of the American revolution on the history of the Serbian nation.

A victory banquet will be given tomorrow night, and state regents are to report and present state gifts on Wednesday and Thursday nights. Friday afternoon the congress will make a pilgrimage to the tomb of Washington at Mount Vernon.

SAUGERTIES.

Saugerties, April 14.—Charles T. Sickles, George B. Ohley, Kenneth Ohley, Taylor Edwards and Oscar Erhler motored to Tannersville on Sunday.

Mrs. William Wilson of Division street spent Sunday in Ravena.

Miss Weston, Orange, N. J., is visiting Miss Margaret Winslow on Barclay Heights

Miss Margaret Winslow of Brooklyn is at her summer home on Barclay Heights.

Mrs. M. Baker and daughter, Florence, of New York city, spent the past few days with her parents, Mr. and Mrs Isaac Lazarus, on Main Street.

Rev. Mr. Chapsey of Rochester spent Sunday with Rev. Thomas Cole on Barclay Heights.

Mrs William Votee has returned home from spending the winter in Bayonne, N. J.

William Ziegler, Jr., of West Bridge street has returned from New York city.

Private James H. Ledwith has received his discharge from the U. S. Army and returned home.

Spasmodic Sermon.

A soft answer is no good for the guy who's hard of hearing.

TROOPS REVIEWED BY GEN. PERSHING

Beautiful Sights in Germany, But Booth Would Gladly Leave Them All to Return to America.

Rieden, Germany,
March 20, 1919.

Editor Kingston Daily Freeman.

Dear Sir:—

You will be doing me a great favor if you will publish in your paper, which I know is the leading paper of the city of Kingston, these few lines about the trip we made to pass a review for General Pershing.

Well, friends, I will now take the greatest of pleasure to write you a line about another great experience which I have just passed through. Of course all you folks have already read as to the whereabouts of the 4th Division. We are all located in the vicinity of Coblenz, and the beautiful Rhine river. I really must say that Germany has a very beautiful country, and it is a pleasure as well as a duty to see it all. On our way to the place where we were to pass a review for the commander-in-chief of the A. E. F., General Pershing, we passed an old castle which the Kaiser visited in the year 1916, so that the children in the vicinity of Mayen, one of Germany's largest towns, could see him. This castle is 1,100 years old and is noted to be one of the oldest castles in Germany. There are two German officers buried inside the place. It is also very well guarded with guns of all sizes. At the present time it is owned by a Belgian Count and Countess, and they take great pleasure in showing the American soldiers through their wonderful home. It sure is a pleasure to realize that a fellow really does get used so good by such royalty.

Next comes the very odd but very old and historical steeple on the Catholic Church in Mayen. It is known as the leaning steeple. To look at it one would really think it was impossible for it to stand without falling over. Then comes the night in the woods, which was not the most pleasant thing in the world. But it must be admitted that it sure was one very beautiful sight to see all the small tents with hundreds of camp fires surrounded with the American boys that went through hell to keep the Stars and Stripes where our fathers and grandfathers put them, at the same time wondering how the folks were at home.

In the early morning of March 18, 1919, when the break of the day came up over the hills and the trees and ground covered with snow, it sure was a beautiful sight to see. It finally came time for the great inspection, which every soldier should be proud to stand.

After General Pershing had reviewed the 4th Division he made a speech to the boys, telling them how fine a division they were in, as it is one of the best divisions of which he had inspected in the A. E. F. He also wished all the boys the best of luck in an early return back to the U. S. A. Then comes the Red Cross with their great and wonderful work, giving gum, cigarettes, cakes and hot cocoa to the boys. This being the end of the trip I will only say that I feel very willing to leave Germany and all of its beauty behind and return back once again to the U. S. A.

I wish to remain in thanks.

1ST COOK ST. CLAIR A. BOOTH,
Co. B, 39th Inf., 4th Div.,
Army of Occupation;
formerly of 177 Green St.,
Kingston, N. Y.

SIX CENT FARE

Goes Into Effect In Kingston Tuesday On Trolley Roads.

The six cent fare on the trolley roads will hit Kingston Tuesday when the new fare schedule goes into effect through the co-operation of the common council who permitted the trolley road to eliminate the words "five cent fare" from its franchise so that the trolley company could go before the public service commission and apply for permission to raise its rate from 5 to 6 cents. No objections were raised by Mayor Caufield or the common council before the public service commission, and, as was expected, the trolley road was given permission to increase the fare to six cents.

And Still Another.

And while we are still on the subject of color scheme, did you ever notice what a peculiar ability a red-headed boy has for distributing black eyes among all his playmates?

ORPHEUM THEATRE

TODAY

WILLIAMSON BROS.

Producers of Twenty Thousand Leagues Under the Sea

PRESENT

"The Submarine Eye"

Thrilling, Stupendous, Inspiring

ALSO HEARST LATEST NEWS

Matinee, 2:30 ..... 15c
Evening, 7:15 and 9 ..... 15c-20c
Including War Tax

ROSE-GORMAN-ROSE, Inc.

Kingston's Best Men's Shop

MEN'S WEAR SPECIALS ON SALE ALL THIS WEEK

Men's New Easter Neckwear

New Silk Four-in-Hand Ties, more beautiful than ever. See our large assortment at

50c and $1.00

MEN'S WORK SHIRTS
VALUE $1.50
Blue, gray, khaki and black, all sizes,
SALE PRICE
99c

Cowhide Leather
CLUB BAGS
Value $8.00
SPECIAL
SALE PRICE
$4.90

MEN'S MUSLIN NIGHT SHIRTS
All sizes, 15-16-17-18
SALE PRICE
69c

MEN'S BALBRIGGAN SHIRTS AND DRAWERS
Good quality, all sizes
SALE PRICE
50c

BOYS' PLAY SUITS
Boys' one-piece Play Suits, khaki and blue, sizes 2 to 8 years.
SALE PRICE
1.00

North East West South

Supposing that, beginning tomorrow, all the newspapers are discontinued. What a furore the public would make. "News! News! We must have news or we will be no better off than the ancients." "All right, suppose we give them news but cut out the advertisements."

Then we would discover that politics, the doings of society, notices of fires, accidents, deaths, scandals, sports, the activities of the police and criminals add little or nothing to the real comfort and happiness of this greatest age in the world's history.

What genii are they that have crowded the last fifty years with so much of advantage to humans? They are legion in number, but not least among them is Advertising.

Our day is the greatest time the world has seen because we have more to be happy with, better things, greater variety, greater comforts gathered together from the North, East, West and South for our choosing and selection. Look about you. This is the day of better food, better homes, better clothing, better babies, better health, better business. And advertising is the instrument that makes these better things possible.

Advertising is the NEWS of all the looms, of all the furnaces, of all the laboratories, of all the shops, of all the stores, of all the world and all working for you.

Because of advertising, luxuries and necessities that once cost a king's ransom are yours at little prices. Advertising pits merchant against merchant, artisan against artisan, producer against producer, for your benefit, forcing out the best there is in everything and telling the world about it.

Read advertising. Keep abreast of today. Advertising furnishes you with facts and opportunities that you would otherwise never know.

No. 13

ELECTRIC SUPPLIES STORE OPENED

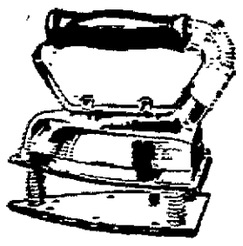

Jos. A. McNelis & Co.

HAS OPENED AN

Electric Supply Store

AT 7 MAIN STREET

SATURDAY, APRIL 12th

Thor

Washing Machines
Vacuum Cleaners

With a full line of supplies, including Electric Grills, Toasters, Heating Pads, Irons, Thor Vacuum Cleaners, Thor Washing Machines, Percolators, Flashlights, Fixtures, Mazda Lamps, Motors, Wiring Accessories, etc.
Your patronage is solicited.

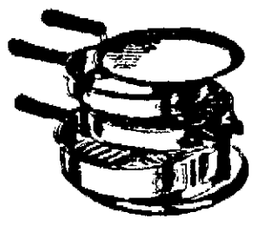

Jos. A. McNelis & Co.
7 MAIN STREET
Telephone—Store 80, Residence 1490-J

ONE CENT A WORD ADVS. BRING RESULTS

Kingston Daily Freeman

TERMS:
Per Annum in advance $6.00
Per Month ..... .50
Twelve Cents Per Week.

Entered as Second-Class matter at the post office at Kingston, N. Y.
Published by Freeman Publishing Company, at 3-5 Broadway, Kingston, N. Y. Jay R. Kieck, President; Alfred DuFlon, Secretary and Treasurer. Addresses, 3-5 Broadway, Kingston, N. Y. Louise M. Kieck, Vice-President, 948 Albany Avenue, Kingston, N. Y.

Member American Newspaper Publishers Association.
Member New York Associated Dailies.
Official paper of Kingston City.
Official paper of Ulster County.

Please address all communications and make all money orders and checks payable to Freeman Publishing Company, 3-5 Broadway.

Telephone Calls:
New York Telephone—Main Office, Downtown, 1270. Uptown Office, 882.

KINGSTON, N. Y., APRIL 14, 1919.

THE GREAT FUR MARKET.

In consequence of the shifts of trade due to the late war New York has become the world's greatest fur market. This fact alone lends a certain interest to a published list of furs recently on sale there. The list is also interesting because of its surprises. But the chief interest to the reader of sporting instincts is in the visions of hunting and trapping, considerable of it dangerous, that are brought before the mind's eye. There is mention, for example, of 28,189 wolf skins, 294 wolverines, and 12 tigers. The leopard, bear, mountain lion, lynx and wildcat are also represented. Of course the tigers and leopards were killed in far countries, but most of the wolves and the other fierce creatures named were presumably taken on this continent, the wolf skins doubtless coming from our far West and from Canada. Thrilling encounters with wolves and some of the other fearsome creatures named are still a feature in fiction for boys with the American continent as its scene. Older readers who smile skeptically will be properly rebuked as well as enlightened by these fur market figures.

The muskrat heads the list, in number no less than 553,423, while the smallest number is that of 4 musk-oxen. The habitat of the musk-rat is continent wide, while the musk-ox, or small buffalo, is heard of only in upper British America. There is great variety in fox skins. In addition to red, white, blue, gray, silver, cross and Australian foxes, 1,000 fox paws and 7,800 fox tails are listed. Presumably the 6,187 "sundry" foxes cover still other varieties. That the mole is hunted for his good fur with great success appears from the 292,828 mole skins recorded. No rat skins are mentioned, but they may be in future announcements, for a recent experiment in lining heavy coats with rat skins is said to have been highly successful.

Among the surprises are 22,793 house cat skins, 279,947 opossum skins, and 19,000 barunduki skins. What is the barunduki? Where does it come from, is it a mild or a fearsome creature, and is the name Hindoo or Russian? After turning pages we fail to find it. There is no mystery about the house cat, on the other hand. In our back yards mostly those more than thirty thousand Toms and Tabbies were slain in order to furnish a warm fur that more often than not, perhaps, is dignified with some fancy foreign name. The mention of Brer Possum brings to the Southerner's mind old-time visions of persimmon trees on a frosty morning and night raids with a darky, a dog and a pine torch. But who would have expected to hear of 279,974 opossum skins in the year 1918? It is clear that the creature is still plentiful and that his cunning pretense that he is dead when he isn't—from which we get the expressive phrase, "playing possum"—leads to rather than prevents his capture.

Apart from the Protestant objection to the conferring of sainthood from this world, with its seeming attempt to fix the status of an inhabitant of the higher sphere, the recent canonization of Joan of Arc at the Vatican, considered as an honor or mark of respect, may be described as one well bestowed and coming after surprising delay. The Maid of Orleans, who led the French armies and was burned by the enemies of her country in 1431, an age when witches were supposed to deserve that fate, may well take rank as a goddess of patriotism, for she typified as none other before or since her time the indomitable spirit of a menaced France.

Those who seem to think that a disbanding army must be coddled and taken care of individually ought to be encouraged by the report of one of Chicago's largest employers of labor that returned fighting men are far more efficient than before. Out of 540 returned doughboys in his employ 64 per cent do "industrially better work," 32 per cent "show little change," and only 4 per cent are less efficient.

North Carolina is "mad at" Virginia because the "fair women" of the former, while travelling overseas will be held on Friday afternoon, April 18, at half-past two o'clock. This meeting promises to be an especially valuable one as Dr. Laidlaw has promised to give a most interesting and valuable talk on preventive medicine. Dr. Laidlaw has charge of the state board of health work in Ulster, Greene and Sullivan counties and is thoroughly at home in his specialty. Everybody welcome at the town hall.

The meeting of the association on Friday last was on the care of the sick. Mrs. O'Neil of Kingston gave in a most careful and graphic manner a demonstration of the care of the sick at the bedside with especial attention to the making up of the bed while occupied by a patient. Little Miss Nita Snyder was the patient and lived up to the part to perfection; in fact seemed to enjoy the novelty of playing sick. Mrs. O'Neil spoke most entertainingly about her work in Kingston especially with diphtheria patients; in this was Mrs. O'Neil able to bring up many facts in the care and observation of such patients. Miss Stuart and members of the audience asked many questions all of which developed good points for remembrance.

Victory Loan coming soon.

through the latter, are subjected to the indignity of looking on helplessly while rude hands tear through their suitcases of lingerie in search of bottles of whisky! Enforcement of prohibition, as its friends seek to have it enforced, is no picnic.

LITTLE LAUGHS.

Dyer—"Everything Wyld touches turns to money." Ryer—"Yes, he even profits by his mistakes."—Judge.

"This courting a popular belle has its drawbacks." "Huh?" "It was my first fond proposal, but to her it was merely old stuff."—Louisville Courier-Journal.

Mrs. Flynn—"This neighborhood seems a bit noisy, Mrs. O'Brien." Mrs. O'Brien—"Yis; th' only time it's quiet here is whin the illvated goes by an' drowns th' noise."—Boston Transcript.

Willis—"They used to say that the packers wasted nothing of a pig except the squeal." Gillis—"I understand now that they are even canning the squeal and putting it on the market in the form of a grand opera phonograph record."—Life.

"I thought you had an umbrella when you left home." "I had," answered the man who was drenched. "I went to a Socialist meeting where everybody was in favor of eliminating any individual advantage. By the time they got through dividing my umbrella around there wasn't anything left of it that anybody could use."—Washington Star.

"When a man courts a girl, it is deeds, not words, that count." "Yes, especially if they are real estate deeds."—Baltimore American.

"I really cannot see you," said the busy man with some irritation. "Then it's lucky I called," returned the intruder calmly. "I represent a firm of opticians."—Boston Transcript.

"Some men are born great," quoted the Parlor Philosopher. "Yes, poor devils!" commiserated the More Man. "Just think what pleasure they miss. They can't tell the rest of us how they did it."—Life.

"Do you ever talk about things you don't understand?" "Yes," admitted Senator Sorghum. "Might as well. No use putting in my life listening to other people talk about things they don't understand."—Washington Star.

Mistress (to prospective colored maid)—"And you're sure if I took you I'd have in you a reliable servant?" Ebony Applicant—"Yes, honey, you kin trus' me. I ain't got no habits at all, no habits whatsomever."—Judge.

"Why do you object to the League of Nations?" "On musical grounds. After singing 'My Country, 'Tis of Thee,' all these years I don't want the mental effort of changing to 'Our Countries, 'Tis of Those.'"—Washington Star.

"I hear your father is ill." "Yes." "Is his malady contagious?" "I hope not. The doctor says he is suffering from overwork."—Detroit Free Press.

"Mother dear, I need a hundred dollars. Will you ask father for it?" "No, you must ask him yourself. You'll have a husband some day, and now is your time to practice."—Life.

"That young fellow looks furtive. Isn't he apt to try to pinch something?" "Naw," said the experienced jeweler. "He wants to buy an engagement ring."—Kansas City Journal.

"I see where an American prisoner in a German camp secured his escape by bribing the guard with a piece of soap." "Naturally that enabled him to make a clean getaway."—Baltimore American.

Mr. Styles—"You know if women get the vote they would have to serve on juries." Mrs. Styles—"Well, suppose we do. I guess it wouldn't take us as long to disagree as some of the men."—Yonkers Statesman.

"There's some misunderstanding about Bolshevists." "They discuss their affairs largely in the most difficult language on earth, Russian, and illiterate Russian at that. Misunderstanding is inevitable."—Washington Star.

TWENTY AND TEN YEARS AGO.

April 13, 1899.—Dwelling house and shop of W. R. Snyder on Downs street burned.

Kingston Golf Club leased O'Reilly grounds for links.

April 13, 1909.—The Barnhart cement plant at High Falls sold to Honk Falls Power Company.

First Hudson river shad of season caught.

April 14, 1899.—Verdict of $4,000 for plaintiff rendered in case of Carter against Lawrence Cement Company.

Central-Hudson Steamboat Company incorporated at Albany. Myron Teller and Jacob H. Tremper being among directors.

April 14, 1909.—Miss Florence E. Shultis of Woodstock and Perry L. Croswell of Saugerties married at bride's home.

The Classis of Ulster in session here decided to dissolve the Reformed Church at Stewartsville and the Reformed Church at Brown's Station on account of Ashokan water works.

HURLEY.

Hurley, April 12.—The local Red Cross has received its quota of "Refugee Garments," to be made up. It is desired to have them finished by May 20th, so that active work is necessary.

The Misses Margaret and Edna Miller were home a few days the early part of the week.

Mr. and Mrs. Fred Johnston and baby are now at home in Hurley.

The fishing fever has again struck the village.

Mr. and Mrs. Joseph Davis of Los Angeles, Calif., and Mr. and Mrs. Malden of Kingston, all cousins of Charles Dumond were visitors at his home on Wednesday.

The last meeting of the special course of the Home Economics Association will be held on Friday afternoon, April 18, at half-past two o'clock. This meeting promises to be an especially valuable one as Dr. Laidlaw has promised to give a most interesting and valuable talk on preventive medicine. Dr. Laidlaw has charge of the state board of health work in Ulster, Greene and Sullivan counties and is thoroughly at home in his specialty. Everybody welcome at the town hall.

The meeting of the association on Friday last was on the care of the sick. Mrs. O'Neil of Kingston gave in a most careful and graphic manner a demonstration of the care of the sick at the bedside with especial attention to the making up of the bed while occupied by a patient. Little Miss Nita Snyder was the patient and lived up to the part to perfection; in fact seemed to enjoy the novelty of playing sick. Mrs. O'Neil spoke most entertainingly about her work in Kingston especially with diphtheria patients; in this was Mrs. O'Neil able to bring up many facts in the care and observation of such patients. Miss Stuart and members of the audience asked many questions all of which developed good points for remembrance.

Victory Loan coming soon.

Are your clothes stylish?

THEY ought to be; it doesn't cost any more to have them that way. The only question is what is the right style?

You don't need to worry about that; Hart Schaffner & Marx have taken care of that part; their designers are style creators; the best in the land.

We have the models for you: authentic; correct. We have the quality: long wear and economy. We guarantee your satisfaction: money back if you don't think you get it.

Here's what we mean by "style." You see it in every line of this double-breasted waist-seam coat. Any number of good ones just as stylish.

Copyright 1919 Hart Schaffner & Marx

S. COHEN'S SONS

331 Wall St., Kingston, N. Y.

The home of Hart Schaffner & Marx clothes

Manhattan Shirts
Young's Hats
Regal Shoes
Columbia Shirts
Banister Shoes
Lion Collars.

GOING LIKE HOT CAKES
Act Quickly—Come Today

If you want to take advantage of the Special Sale on Floor Coverings you must act at once. Bring in your floor measurements today—Before it is too late.

Don't put off another day to visit our store. Save money in buying this week. Bring your friends along. Attractive patterns for every room.

Felt ase Linoleum
PECIAL PRICE
49c Square Yard

Axminster Rugs 9x12 ft.—Wonderfully good quality, as the best selected wools are used in making. Special..... $38.75

Seamless Velvet Rugs 9x12ft.—In Oriental, Medallion and neat all-over designs. Special..... $32.50

Grass Rugs—In fancy and plain borders, medallion centers, 9x12. Special..... $10.48

Congoleum Rugs 9x12 ft. Special..... $12.50
6x9 ft. Special..... $ 5.50

Wool Fibre Rugs 9x12 ft. Special - - - $9.98

STOVES, RANGES and HOUSEHOLD NECESSITIES

34 E. Strand **KAPLAN FURNITURE CO., Inc.** Open Evenings

NOTICE TO CREDITORS.—In pursuance of an order of Hon. Walter N. Gill surrogate of Ulster county, notice is hereby given, according to law, to all persons having claims against Josiah Hasbrouck, late of the town of Marbletown, county of Ulster, deceased, testate, to present the same with the vouchers to support thereof, to the undersigned, Isaac S. Hasbrouck, the executor of the estate of said deceased, at the office of his attorney, J. DeWitt Hasbrouck, No. 280 Fair St., Kingston, N. Y., on or before the 8th day of September, 1919.

Dated, March 3, 1919.

ISAAC S. HASBROUCK
Executor of the estate of Josiah Hasbrouck, deceased.

J. DeWitt Hasbrouck, Attorney, Kingston, N. Y.

ULSTER COUNTY COURT.—In the matter of The Final Account of Moses E. Green, as Assignee of Matilda A. Hill, for the benefit of creditors.

The People of the State of New York to all persons interested in the estate of Matilda A. Hill, assigned to Moses E. Green for the benefit of creditors, send greeting:

You and each of you are hereby cited and required personally to be and appear at a special term of this court to be held in the county court house, in the city of Kingston, on the 5th day of May, 1919, at ten o'clock a. m., there and then to show cause why a final settlement of the account of Moses E. Green, assignee of above named Matilda A. Hill, bankrupt, should not be had, and if no cause be shown, then to attend the final settlement of the assignee's accounts.

In Testimony Whereof, I have hereunto caused the seal of the said court for the county of Ulster to be hereunto affixed. Witness, Hon. Joseph M. Fowler, County Judge of Ulster County, this 31st day of March, 1919.

(L.S.) C. K. LOUGHRAN, Clerk.

SHUNEFT & CASSEDY, Attorneys for Assignee.

RICHARD TAPPEN
Greenkill Ave. and Sterling St.
KINGSTON

Mason's Building Material
Beaver Board
Slate Surfaced Roofing
CANADIAN Hard-Wood Ashes
For the Lawns.

Wanted
TOP STITCHERS
—ON—
NECK BANDS
—AND—
CUFFS
Steady Work
F. Jacobson & Sons

Established 1894
C. D. HALSEY & CO.
Members of
New York Stock Exchange,
Mills Building, New York City
INVESTMENT SECURITIES
BRANCH OFFICE
262 FAIR ST., KINGSTON, N. Y.
GEO. G. BROOKS, Resident Manager.

The Sun has crossed

the line and we have announced our opening prices, so spring must surely be here.

It will be perfectly safe and absolutely wise to order celebrated Lackawanna coal for next winter's needs from the Kingston Coal Co. at prices as follows: Egg, $9.60; Stove, $9.80; Chestnut, $9.90; Pea, $8.55, delivered. Advances may be expected within a few weeks. Telephone 593.

KINGSTON COAL CO

If It's For Good
COAL
Telephone 225
J. A. Phelan
White Ash and Red Ash Coal

Lehigh, Lackawana and Wilkesbarre

U. S. R. R. ADMINISTRATION
TIME TABLE OF
ULSTER & DELAWARE R. R.
IN EFFECT NOV. 10, 1918.

Trains are due to leave this city as follows:
Rondout Sta., 16:40, a7:10 a. m.; †2:15 p. m.
Union Sta., 17:30, a7:40 a. m.; †2:35 p. m.
Trains are due to arrive as follows:
Union Sta., †11:05 a. m.; a5:35, †7:10 p. m.
Rondout Sta., †12:05 m.; a6:15, †7:40 p. m.
† Daily except Sunday. a Sunday only.

TELLER & TAPPEN
575 Broadway.

Announce the following prices for coal,

April Delivery:

Egg	$9.60
Stove	9.80
Chestnut	9.90
Pea	8.55

Telephone 452.

THE RONDOUT Savings Bank
RONDOUT, N. Y.

OFFICERS:
J. B. DEBRENDACHER ..... President
T. C. COYKENDALL ..... 1st Vice-President
F. H. GRIFFITHS ..... 2nd Vice-President
DAYTON MURRAY ..... Secretary
HERBERT HALL ..... Bookkeeper

TRUSTEES:
John D. Schoonmaker, F. H. Griffiths, J. Graham Rose, John S. Thompson, T. C. Coykendall, F. Stephan, Jr., Wesley D. Hall, E. Corkendall, A. A. Stern, H. H. Flemming, Nicholas Stock.

Interest credited semi-annually, January and July.

Moneys withdrawn before January 1 and July will not be entitled to interest.

Deposits commence to draw interest from the first of each month.

All deposits made on or before the 10th day of January and July draw interest from the first days of those months.

Banking hours from 10 a. m. to 3 p. m. Saturdays 9 a. m. to 12 m.

Interest will be paid on all sums from $5 to $3,000.

Interest at the rate of 4 per cent per annum was declared for six months ending Dec. 31, 1918.

ULSTER COUNTY SAVINGS INSTITUTION
230 Wall Street. Kingston, N. Y.
INCORPORATED 1851.

WILLIAM C. SHAFER, President.
HARRY R. BRIGHAM, CHARLES S. WOOD, Vice-Presidents.
J. M. SCHAFFER, Secretary.
JOHN B. ALLIGER, Treasurer.
JAMES J. O'CONNOR, Teller.
JOHN R. T. HALL, Bookkeeper.
PHILIP ELTING, Attorney.

TRUSTEES:
John B. Alliger, H. R. Brigham, David Burgevin, Howard Chipp, Abram V. DeGraff, Philip Elting, George Hutton, G. D. B. Hasbrouck, W. R. Harrison, J. M. Schaefer, Wm. C. Shafer, C. S. Wood, Ogden F. Winne.

For the six months ending Dec. 31, 1918, interest was credited at 6 per cent per annum.

Interest not drawn will be added to the principal and draw interest January 1st, 1919.

Money deposited on or before May 3, 1919, and remaining in bank until Jan 1st, 1920, will be credited with eight (8) months' interest.

Women and children under age have by law the control of their own savings bank accounts.

Persons living out of the city may send money by bank draft, check, post office order or express, and deposit book will be returned by mail.

ALL BUSINESS STRICTLY CONFIDENTIAL.

Kingston Savings Bank
273 Wall Street. Kingston, N. Y.
CHARTERED 1874.

OFFICERS:
MYRON TELLER, President.
GEORGE BURGEVIN, V. B. VAN WAGONEN, Vice-Presidents.
CHARLES TAPPEN, Treasurer.
CHARLES H. DE LA VERGNE, Assistant Treasurer.
HARRY ENSIGN, Accountant.
JAMES A. BETTS, Counsel.

TRUSTEES:
James A. Betts, Zadoc P. Boice, Everett Fowler, John E. Kraft, Charles Tappen, George Burgevin, Levan S. Winne, D. N. Mathews, Sam Betanceis, A. D. Rose, Myron Teller, Virgil B. Van Wagoner, Ervin F. Norwood.

Deposits made on or before May 3, 1919, and remaining in bank until January 1, 1920, will be credited with eight (8) months' interest.

Interest will be paid on all sums from one dollar to three thousand dollars.

Beginning July 1, 1919, and thereafter this bank will allow compound interest on all accounts in excess of $3,000, where such excess is made up wholly of accumulated interest.

Rooms for the convenience of ladies are a feature of the banking house.

Interest at the rate of 4 per cent per annum was declared for six months ending December 31, 1918.

Deposits commence to draw interest from the first of each month.

Money withdrawn before January 1 and July 1 will not be entitled to interest.

ADVERTISERS ESTIMATE THE VALUE BY THE CIRCULATION.
† And The Freeman has a circulation double that of the other Kingston dailies combined.

COAL PRODUCTION IS FALLING OFF

By Telegraph to The Freeman.

Washington, April 14.—Production of anthracite coal in the United States during the week ended April 5 was 1,272,000 net tons, or 11 percent less than the output of the week preceding, the United States geological survey announced today. Compared with the same week of last year, there is a falling off of 33 percent.

During the same week the output of bituminous was 7,005,000 tons, a falling off of six percent in comparison with the preceding week, and 25 percent less than produced during the same week of 1918.

Ferryboats of Bullock Skin.

Everybody owns a private ferryboat down in the Himalayas. And what's more, everywhere the Himalayan goes his ferryboat is sure to go—provided there is water to be crossed. The boat, weighing but a few pounds, can be readily carried on the back. The ferryboat of the Himalayans is only an inflated bullock skin. A single skin will readily hold up a man, while two or three skins can be fastened together when two or more persons are to cross a river. In the latter case the skins are held together by a simple wooden framework and net, which also serves as the deck of the odd-boat.

ONLY 8 CASES OF DIPHTHERIA LEFT

Another case of diphtheria was released from quarantine today leaving just eight cases under quarantine in Kingston at the present time. With proper care and precaution the entire epidemic should be cleaned up the first of May. This month two deaths from diphtheria were reported to the health board. Both cases were young children.

Sand Dunes From the Sea.

One of the most interesting and remarkable of the many regions for the observation of sand dunes lies between Bordeaux and Bayonne in Gascony. The sea here throws every year upon the beach, along a line of 100 miles in length, some 5,000,000 cubic yards of sand. The prevailing westerly winds continue picking up the surface particles from the westward slope, where they are again deposited, and the entire ridge by this means alone moves gradually inward. In the course of years there has thus been formed a complex system of dunes; all approximately parallel with the coast and with one another and of altitudes up to 250 feet. These are marching steadily inward at a rate of from three to six feet a year, whole villages having sometimes been torn down to prevent burial and rebuilt at a distance.

IN THE SERVICE OF OUR COUNTRY

Lieut. Walter H. Gill, clerk of surrogate's court, who returned from overseas service in the A. E. F., about a week ago, has been honorably discharged from service and returned home.

Sergeant Michael Connelly of the regular army, who is credited with 14 years in the service, is visiting his father, James Connelly, 187 Wall street, being on a 30 days' furlough from Camp Travis, Texas.

Private Ralph Voight of the 102nd Heavy Tank Corps, who was awarded a distinguished service cross, has been honorably discharged from service because of eye trouble by the War Department, after an examination at Washington, D. C., and has returned to Kingston.

The Barmann Drum Corps escorted Private Henry Myers from the West Shore station Saturday evening to his home, No. 224 Hasbrouck avenue, where a reception was held by his friends. He has only recently returned from overseas, and his many friends were glad to see him back home safe and sound.

Sergeant Abe Singer of No. 60 Broadway, a member of Company E, 23rd Infantry, 2nd Division, now stationed at Newport News, Va., as a casual, is home on a ten days leave of absence. He expects to receive his honorable discharge from the service July 12. Sergeant Singer saw four months of active service in the trenches in the Verdun and Chateau Thierry sectors.

Lieut. Shultis of the United States Field Artillery has been assigned as Camp Medical Supply Officer at Camp Zachary Taylor, Kentucky. During the first part of the war Lieut. Shultis saw the need for men and at once departed for Fort Slocum, N. Y., where he was stationed for only a short time, then was transferred to Fort Oglethorpe, Georgia, and was assigned to the old Eleventh Cavalry which was stationed at the fort, where he remained only a short time, being then assigned to the 22nd Cavalry which was just being organized. Two months later all cavalry were changed into field artillery and this time he became a soldier in the 30th F. A., remaining at Fort Oglethorpe until February, 1918 when that organization departed for Waco, Texas, remaining at Camp MacArthur only a short time, and again transferred this time to Camp Taylor, Kentucky, where he graduated and was then sent to Camp Jackson, S. C. assigned to the Third Brigade. Several Kingston men were under his command at Camp Jackson, remaining with Lieut. Shultis until they were sent overseas, and finally the opportunity came and he departed for Fort Sill, Oklahoma to attend the school of fire for field artillery officers, of which he became a graduate. Upon completion of his course at Sill he came to Camp Taylor to attend the officers' school there and was one of the fortunate ones to receive an appointment before the completion of the year's course scheduled at Taylor. The base hospital at Camp Zachary Taylor is one of the largest in the country and is located near Louisville.

Impressive Service at St. John's.

In addition to the regular evening service at St. John's Episcopal Church on Sunday evening there was also a brief but very impressive memorial service held by the United Commercial Travellers of America, who were the guests of the church. Just before the sermon, the rector, the Rev. Leighton Williams D. D., called upon the Senior Councillor of the Brotherhood, Edward Morris, to address those present. Mr. Morris did so, delivering the impressive and beautiful memorial ritual of the order with earnestness and a fine appreciation of the inner meeting. At the appointed place in this ritual which keeps annually in mind those of the organization who have passed on, a very little girl was led to the steps at the foot of the chancel, where, as each name was read by the secretary of the Council, she presented the Councillor with a beautiful calla lily, as the resurrection emblem. Following this service of the Commercial Travellers, Dr. Williams, preached an impelling remarkably pertinent sermon on the theme, "The Truth as it is in Jesus." It was indeed a man's sermon as well as profitable for the entire congregation, emphasizing the Christian necessity of realizing that because of our Father God, we must learn to love, respect and aid our brother man. Dr. Williams summed up his sermon with George Mac Donald's definition of a Christian: "He who keeps one hand fast hold of God, the other wide stretched out at all times to his brother man."

Welcome, Woodstock—to Kingston —and Van Wagenen'S

We congratulate both Woodstock and Kingston on the increased Auto Bus Service that commences Tuesday, the 15th. That ever-progressive Stanley Longyear is certainly doing the thing RIGHT now that the war 'n everything is over.

The Morning Bus as usual—the Afternoon Bus—commencing Tuesday

Here's the Schedule:

Leave Bearsville, 8:45 a. m. and 1:15 p. m. Leave Woodstock 9 a. m. and 1:30 p. m.
Leave West Hurley, 9:20 a. m. and 1:50 p. m.
Returning, Leaves Kingston Hotel, via Wall Street 3:30 and 5:30 p. m.

The Children Should Look Their Prettiest at Easter-Time!

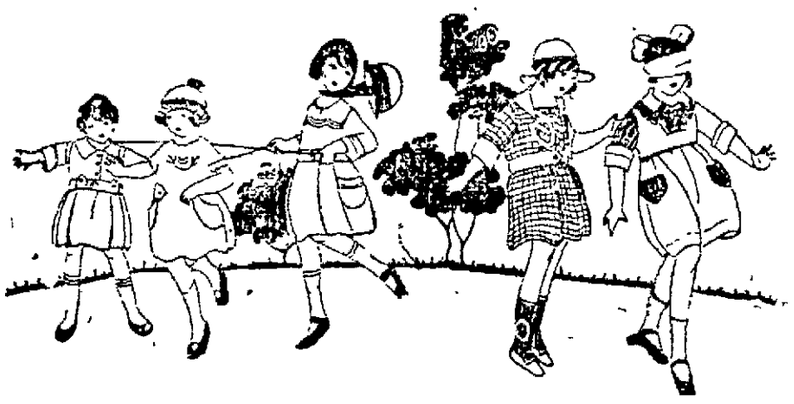

A Timely Suggestion—

¶ With Easter but a few days away; graduation day looming up in the near future; so many little ones about to make their first communion; and parties among the junior girls becoming gayer than ever before—it seems our Children's Department will receive a joyous welcome from both solicitous mothers and children.

Girls' Easter Dresses 1.98 up to 16.50
Girls' Capes and Coats 5.95 up to 25.00

The Largest Assortment of Children's-Wear in Kingston—Comparison Invited—Second Floor

Betty Wales Dresses Sold at this store exclusively

You'll Always Do Better at

VAN WAGENEN'S

First in Value—Fashion—Service

Some flavor in POST TOASTIES

The best corn flakes you ever saw — *Bobby*

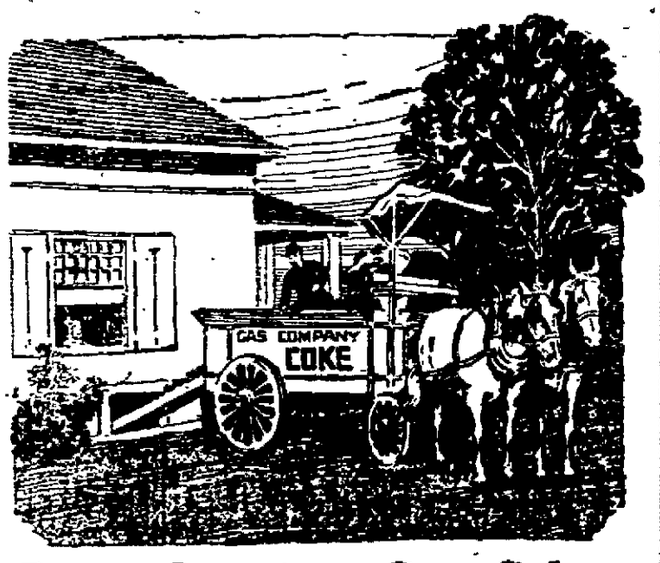

Burn Genuine Gas Coke—the No-Waste Fuel

Genuine Gas Coke will solve your heating problem this Spring, Mr. Householder, and will solve it more cheaply than you believed possible.

Our Genuine Gas Coke at $7.00 per ton at the gas works is cheaper than coal—and it gives more heat.

Genuine Gas Coke Makes a Quick, Clean Fire

It is easy to get up a quick fire with Genuine Gas Coke. Genuine Gas Coke kindles readily but burns slowly to a clean, white ash. No slate in Genuine Gas Coke. It is all heat and carbon down to the smallest particle.

$7.00 Per ton--Cash

Your Own Teamster Will Haul it For You

Telephone 1400 or 1166

KINGSTON
Gas & Electric Co.

AMERICA'S IMMORTALS

PATRICK GARRITY,
Private, Company C, 354th Infantry.

Private Garrity was decorated for conspicuous bravery in action near Romagne, France, November 1, 1918. When his company was advancing across an open field an enemy machine gun opened fire upon it from the left front. Private Garrity and two other soldiers located on that flank of the company, immediately advanced upon it. The two comrades were shot down, but Private Garrity advanced alone at a run and with his bayonet drove the three Germans from their gun into a nearby dugout, capturing them and the gun. Private Garrity's home address is 3631 Racine avenue, Chicago, Ill.

THE KITCHEN CABINET

So many gods,
So many creeds,
So many ways that wind and wind,
While just the art of being kind
Is all this old world needs.

—Wilcox.

SOMETHING TO EAT.

The attractiveness of food largely depends upon its appearance. When it satisfies the eye it must further satisfy the palate to make food worth while.

Chicken Consommé.—Dissolve a well dressed fowl and cut in pieces. Four pounds of veal from the forequarter. Put in a kettle with one onion, two stalks of celery, eight slices of carrot, one teaspoonful of peppercorns, one half bay leaf, four cloves, two sprigs of thyme and two sprigs of parsley. Cook slowly four hours, pressing the fowl as soon as tender. Add salt, strain, cool and clear.

Coffee Frappe.—Beat the white of one egg slightly, add one half cupful of cold water and half a pint of milk with half a cupful of ground coffee, then two scoops of coffee ice with four cupfuls of boiling water and boil one minute. Ice stand on the back range one minute, stir in add one cupful of cream and freeze. Serve in chilled cups with whipped cream, sweetened and flavored.

Corn Toast.—Cook one-fourth of a tablespoonful of finely chopped onion and one-half tablespoonful of butter, two minutes, stirring constantly. Add one cupful of canned corn, one pint of heavy cream, one half teaspoonful of salt and one-fourth teaspoonful of paprika. Bring to the boiling point and let simmer for five minutes. Serve poured over buttered toast and garnish with toast points.

Walnut Dessert.—Work a ten-cent cream cheese until smooth, add one-fourth of a cupful of olives stoned and chopped, one-half teaspoonful salt and a few dashes of paprika. Shape in balls, roll in sifted crumbs flatten and decorate with halves of walnuts opposite each other on each piece. Arrange on plates covered with a lace doily.

Coconut Custard.—Heat five cups slightly add one-half cupful of sugar and one-fourth teaspoonful of salt; pour on slowly four cupfuls of milk and cream. Add one-half cupful of shredded coconut and turn into a mould set in hot water. Bake in a slow oven until firm.

Nellie Maxwell

When Love Comes.

As long as you don't love anybody much, your character is like a garden in winter, one where is under a glass all day, and another is covered over with straw, and all of them are carefully tended and sicky. Then love comes by and it is summer and your garden opens and blossoms like the rose, without your knowing when it did it and all.—Miss Thackeray's Pendles.

FELT HER EXALTED POSITION

Empress Theodora, Though Not Born to the Purple, Was Every Inch Royal Ruler.

The name Theodora has been borne by more than one lady of distinction in Rome and in the Orient. The most picturesque of the group was the Empress Theodora, wife of Justinian Byzantine emperor, who lived fourteen centuries ago. She was the daughter of the keeper of wild beasts and was an actress in pantomime, "living models" one might call the performances, for without speaking a word she could make her audience hold its sides with laughter. But as soon as she became empress it was as if the blood of all the Caesars coursed through her veins, for none was more imperious than this high-stepping daughter of the people. Here is one of her orders to a messenger: "If you fail in the execution of my commands I swear by Him that liveth forever that your skin shall be flayed from your body." And the messenger knew that she meant every word of it.

One may wonder if some of the monarchs who recently have faded from their thrones would have gone so readily if a Theodora had been present. There was an insurrection in Constantinople and Justinian and the royal household were about to escape on vessels waiting at the stairs of the palace gardens, communicating with the sea. Then spoke Theodora: "All flight were the only means of safety I should not deem it to die. Death is the condition of our birth, but they who have reigned should never survive the loss of dignity and dominion. I implore heaven that I may never be seen, not a day, without my diadem and purple." So she restored the waning courage of Justinian and his generals, and the day was saved.

Precious Stones in Nebraska.

A man from Nemaha county, Nebraska, went hunting moonstones in California and found two good specimens. He remembered that he had seen rocks of similar formation on his farm, and when he came home began looking for moonstones along the cowpath. When he had made a collection, as he thought, he sent them to the state geologist, who pronounced them agate, chalcedony, topaz and tourmalines. From these a jeweler cut 28 ovals of moonstone, mocha, sardonyx and moss, and carnelian agate, and 37 diamond cuts of others, including amethysts and rubies. These gems, which have been named the finest of the kind in Nebraska, range in color from very dark red through rose, purple, green, blue, orange and golden-yellow to marine blue.

Coconut Palm Tropical Cow.

Copra consists of the dried meats of coconuts. It contains from 50 to 62 per cent of oil.

In India, China, the South Sea islands and elsewhere the oil has been used as food since the dawn of history, for the fats contained in it are slightly like the milk fats of mammals in most respects. It is already in wide use in this country as "vegetable butter" which is churned into which some butter has been melted and the whole churned with skim milk—that is milk with the fats removed—and worked as ordinary butter.

SPOILS NOT COMING FAST ENOUGH

"Bush League" Worried Over Danger of Tammany Pressure Depriving Them by Share in State Patronage.

By Telegraph to The Freeman.

Albany, April 14.—Dissensions over patronage in the Democratic organization, which were apparent a few weeks ago, have grown into loud mutterings and now forebode open breaks. Reticence which was discernible has departed and it is clear that the leaders of up state districts are dissatisfied with the distribution of jobs by department heads who are withholding the plums, their claim being that they cannot act until they have the approval of the executive chamber, all patronage requiring the O. K. of the governor before appointments are made. The ever-increasing appetite for places is the specific cause and there are those who see a breach coming which does not promise well for the Smith administration unless the governor "passes up that lily white stuff and hands out the spoils."

Inquiry develops that William H. Fitzpatrick of Erie county is among those who feel that the governor has had ample time to determine whether he is going to play fair with upstate or whether he is going to forget the north country in favor of Tammany because of the demands that are being made on him by that organization. Erie could have supplied a highway commissioner, but the appointee came from the Tammany area and not even a deputy dropped to Erie. According to what is reported it is not alone the appointment of the executive heads, but the failure of the governor to order some of the subordinate positions to up-state so that the leaders north of the Bronx can tell their workers that Smith was sincere in what he said before election relative to taking care of them.

Another to be classed among the disappointed is William H. Kelly of Onondaga, whose friends claim that without his assistance there would have been no one nominated for governor on the Democratic ticket by the name of Smith. Kelly's supporters have been on the waiting list ever since the first of January but the fruit is not falling in their basket. What Onondaga wants is just jobs for the workers so that the organization there, never looked upon as more than a disorganized organization at best, can strengthen itself a bit for the future. As it is, from what is repeated in the hotels and capitol corridors, unless Governor Smith gets busy he will cease to be popular up-state; notwithstanding all that the leaders might want to do for him.

There is no denying that Patrick Edward McCabe of Albany is somewhat hurt but he is well poised and only by close scrutiny can it be seen that he has any complaint. His unsuccessful efforts to gain recognition, which can be prove no more conclusively than by patronage, have not moved him to utter any threats, but those who are a part of the McCabe organization are not so careful in their statements. Friends of the Albany county leader say he has been treated shamefully just because he said a few kind words about President Wilson and a few that were not kind about Charles F. Murphy. McCabe is one of those men who admit that the best game of politics is the waiting game and at this he is considered an expert.

That the governor is perplexed over the matter of patronage is admitted by those who are eligible for admission into the executive mansion where the questions of importance are discussed. The Tammany crowd go so far as to tell the Governor that his chance of being re-elected is not certain by any means and for his own political future he might better stand by Tammany, particularly in the light of his desire to supplant Charles F. Murphy. The governor would rather be leader of Tammany than president, his close associates say, and he realizes that he cannot consistently deprive himself of all the opportunity to be the successor of Murphy, the ambition of his life.

That the governor finds himself in this situation is just what is worrying up-state leaders, who fear that to protect himself as the boss of Tammany the governor may have to discount some of the promises he made before election to the north country or to the "bush league" as some of the Tammany braves say.

Urgent Appeal For More Books.

Will you help the men who are still overseas? They need more books. Three quarters of a million must be sent to them before July 1st. They are asking for them. Many of the boys are bored and homesick, and books will help to pass the time for them. Won't you send these boys the books that you have read and enjoyed? New interesting fiction is particularly requested. And they are needed now. Take or send your books to the city library at once. They will be forwarded promptly. If you have too many to carry 'phone the librarian, Miss Marion Herbert, and she will send for them. It will help the men to know that the people over here have not forgotten them. Few people care to read a novel twice, but the men will enjoy them. Every family must have some books that it can spare for the boys overseas. Send them now or it will be too late.

GILLETTE PLANS FOR SCHOOL WORK

Superintendent John U. Gillette outlined plans for the Second Supervisory District at Teachers' Conference at Wallkill High School as follows:

Fellow Teachers:

The Hon. Carter Glass, secretary of the treasury of the United Stats said: "To no other institution can be attributed a larger share in the development of the patriotic spirit that has made our victory possible, than to the American school, and to the school, also will fall the task of continuing that development. No other organization is so well equipped to teach the lessons of thrift as is the school, and certainly no group are so well qualified as the school teachers to vitalize these lessons and make them practical. It is through the schools that the treasury department hopes to make the work of 1919 thrift campaign most enduring."

There has been felt for some time that a system should be devised to encourage saving and thrift among young people very early in life, of sound habits of economy. Some of us no doubt, would have been better off had we been nurtured under such school environment. Here is a question I want you to think upon before you answer. Do our schools teach the pupil how to prepare for a "rainy day?" If not, should they?

School savings banks have been established from time to time, in some cities and schools of the state, but nothing like a universal establishment of these institutions have ever taken place.

We have been the willing servants of federal and state bureaus of war activities for two years, and many times it has seemed almost impossible to carry on our school work and carry out the war activities assigned us. But now, as our war burdens lessons let us confine our efforts principally, outside of our regular school work, to two patriotic activities, viz: (1) Encouragement of the W. S. S. in your schools, supplies of which will be sent you by the War Savings Committee, 120 Broadway, New York city, on request, if you have not already secured them.

There is one rural school in this supervisory district which has issued thirty-five penny savings books within the past few days. The teacher is enthusiastic and the pupils are bubbling over with enthusiasm, and they are selling old iron, rubbers and rags, etc., and bring the money to their teachers where a stamp of Benjamin Franklin is entered in the book for every penny deposited. I hope you, teachers will give this War Saving program your earnest support. You have never undertaken a project that you did not "put across." I am confident that you will give the government your hearty support.

(2)—Home Gardens or Project Work. Before the war you had gained, in this supervisory district, an enviable reputation for agricultural work. Already the following have enrolled for projects as follows:

100 square feet project	2
500 square feet project	54
250 square feet project	89
Raising pig project for 8 months	22
Food and canning project	50

These are some of the projects workers:

Harold Minard
Russell Minard
Louis DeFrie
Ail Diorio
Emile Menusan
Julian Greene
Alfred Ose
David Conn
Edward Rush
Raymond Ellis
Harry Hoberg
William Coy
Walter Bradshaw
Adele Hull
Henry Short
Leonard Tantillo
Jack Lucas
Marian Staples
Frank Penesa
Hilda Coutant
Mildred Lester
George Erichsen
Lizzie Passanando
Martin Nilan
Eve Burger
Egho Benjamin
Edith Ostrander
Walter Drake
William Burger
Max Frankel
Giacinto Valli
Ethel Ostrander
Louis Valli
Mario Valli
Joseph Valli
Harold Gunch
Jerome Hurd
Charles Morano
Salvatore Lamoutis
Orval Palmer
Philip Cole
Michael Pontuosco
Raymond Donaldson
Tony Visconti
Angeline Matarazo
John Donovan
Lizzie Steller
Elizabeth Van Leuven
Susie Stellar
Ruby Corneil
Myra Gerald
Dorothy Farington
Sara Freer
Rose Tantillo
Helen DuBois
Louise Dietz
Wilhelmina Weezenaar
Antoinette Boice
Bessie Decker
Lena Werner
Grace Belde
Genevieve Martin
Margaret Rockstelner
Henrietta Leveque
Emma Leveque
Hilda Gerald
Irene Clark
Rowena Pratt
Evelyn Coutant
Ethel DuBois
Joyce Freston
Mary Matarazo
Rosie Matarazo
Rosie Matarazo
Ruth Stickil
Mary Pantuosco
Beatrice Short
Florence Teus
Alice Thompson
Winifred Shiels
Jennie Benard
Lillian Chudleigh
Alice Rose
Anna Craig
Edith Hellon
Mindinia Realmuto
Mary Mizzo
Mildred Babcock
Catherine McDonald
Gertrude Neal
Jennie Pautuosco
Loretta Donovan
Ruth Rush
Nicholas Delce
Tessie Delce
Jammie Delce
Katharine Patti
Mary Patti
Antoinette Percare
Winifred B. Gersch
Laura Mackey
Milo Nardone
Joseph Porcare
William Mackey
Katharine Stew
Mollie Panesa
Sammie Castellane
Sheldon Coons
Louis DeFrie
Abram Bloomer, Jr.
Frances Picarette
Peter Simon
Richie Altizie
Evelyn M. O'Brien
Anna A. O'Brien
Louis Marano
Allen D. Sheeley
Amil Diorio
Benjamin Johnson
Rose Tantilo
Dorothy Dietz
Minnie Ready
Lizzie Stiller
Irene S. Clark
Emma Leveque
Henrietta Leveque
Emile Menusan
Blanche G. Wood
Mabel L. Boyce
Evelyn C. Coutant
Julian Greene
Rose Delco
Norman Baker
Charles Eldred
Rocky Cabuchie
John C. Blakly
Charles Walter
John Albanese
Lena Patti
Millicent Mackey
Lena Warner
Dominic Sclo
Allen G. Hasbrouck
Elmer Fisher
Edna Sterling
Alfred Ose
Susie Stiller
Mary Roberts
Eddie Cappilline
Rowena Pratt
Thomas Phillips
Ambrose McManus
Joe Roberts (Cud)
Peter Ferrare
George Fowler
LeGrand Haviland
Cora Penesa
Evelyn Sorwin
Beatrice Hasbrouck
Selina Dimsey
Irene Sterling
Lillian Sterling
Gordon Baker
Gladys Mackey
Millie Kammielle
Wilson Rhodes
Eugene Freer
Marjorie Tuttle
Gabrielle Dilorense
Harold Craig
Cosmo Rizzo
Arthur Calhoun
Mike Mazzetta
Lucy Mazzetta
Nerman Goodchild
Cangetta Aiello
Lilian Pettit
Frank Aiello
Francis Spere
Carmela Spere
Anna Mae Craig
Gladys Seaman
Dorothy Seaman
Gracie Castellano
John S. Castellano
Marian Mendia
Margaret Currie
Frank Phillips
Madeline Mandia
Charles Mandia
Kenneth Burgess
Lucy Pape
Mamie Skipp
Frank Skipp
Elvira Diorio
Philip Mandia
Harold Seaman
Vincent Gaffney
Claude Gaffney
Philip Depuy
Anna Palozzza.

KEENEY'S THEATRE
KINGSTON'S ABSOLUTELY FIREPROOF THEATRE
WHERE THE AIR IS PURIFIED EVERY TEN MINUTES
PICTURES CHANGED EVERY DAY

KINGSTON' PALACE OF AMUSEMENT PRESENTS
TONIGHT ONLY

BESSIE BARRISCALE
IN
Rose of Paradise
Educational Pictures
L. K. O. Comedy
Hearst News

Tell Everybody About Thinking Happy and Show Them How to Do It.

COMING TUESDAY, April 15
May Allison
IN
IN FOR THIRTY DAYS

Other Comedy and selected attractions added.

Hear the Augmented Orchestra at every Performance. Also the wonderful $10,000 Moller Organ.

Prices---Matinee, Children, 10c; Adults, 15c; Evening, Children, 15c; Adults, 20c.

TWO SHOWS AT THE MATS 1 TO 3 3 TO 5
TWO SHOWS AT NIGHT 7 TO 9 9 TO 11
SATURDAYS AND HOLIDAYS CONTINUOUS 1 TO 11
MATINEES 15c EVENINGS 20c
INCLUDES WAR TAX

Easter Hats
Easter Neckwear
Easter Hosiery
Easter Gloves
Easter Shirts

THE EASTER STYLE EXPOSITION

Next Sunday is Easter—the day that signals—off with the old and on with new, crisp, sparkling clothes that harmonize with spring. The new

KUPPENHEIMER CLOTHES

For spring, like magnets, are attracting large numbers of men and young men, and once you see the smart and exclusive styles, their snappy "get-up", their "all-there" honest fabrics and sturdy tailoring, you, too, will fall under their spell.

Come in and slip into a derby model, you'll feel like a million dollars and look it. Talk about spring tonics, these new styles will make any man feel years younger and glad he is alive.

Kuppenheimer Clothes Are Sold in Kingston by

H. MARBLESTONE

TELEPHONE 983-J CORNER WALL, NORTH FRONT AND FAIR STREETS

Unclaimed Letters

List of unclaimed matter advertised at Kingston, N. Y., week ending April 14, 1919:

Allington, Grace
Ballard, Gertrude
Bernard, Harry
Hamilton, J. M.
Hayes, Nicholas J.
Hayes, Nicholas J.
Hayes, Nicholas J.
Hornbeck, E. W.
Jones, Jennie
Kuttler, Mrs. Walter.
Marzolin, Alfred
Markle, Myron
Middagh, Norman
Riley, H. O.
Schoonmaker, William
Smith, Agnes
Stephens, Mrs. Frank
Stealer, Margaret
Waldron, Mrs. Minnie

Published in the Kingston Daily Freeman under the law of congress giving the publication of the list of letters to the newspaper having the largest circulation.

ASHOKAN SPRAYERS
Send for Circulars

SPRAY MATERIAL
Insecticides
Fungicides
Spray Lime-sulphur
Arsenate of Lead
Lime
and Fertilizer

CANFIELD SUPPLY CO
Wholesale Dealers in Supplies for Plumbers, Tinners, Roofing, Engines, Sheet Metal and Farm Machinery.
16-18 Strand, 35-37 Ferry St
Kingston, N. Y.
TheBig Downtown Store.

NOTICE TO CREDITORS—In pursuance of an order of Hon. Walter N. Gill, surrogate of Ulster county, notice is hereby given, according to law, to all persons having claims against William O. Halsted, late of the town of Rochester, county of Ulster, deceased, testate, to present the same with the vouchers in support thereof, to the undersigned, Louis Westbrook, the executor of the estate of said deceased, at the residence of executor at Kyrville, in the said county of Ulster, New York, on or before the 10th day of October, 1919.

Dated April 7, 1919.

LOUIS WESTBROOK,
Executor of Will of William O. Halsted, Deceased.

V. R. Van Wagoner, Attorney, Kingston, N. Y.

NOTICE TO CREDITORS—In pursuance of an order of Hon. Walter N. Gill, surrogate of Ulster county, notice is hereby given, according to law, to all persons having claims against George W. Quick, late of the town of Rochester, county of Ulster, deceased, testate, to present the same with the vouchers in support thereof, to the undersigned, John C. Depuy, the executor of the estate of said deceased, at his residence, Kerhonkson, R. F. D., town of Rochester, in the said county of Ulster, on or before the 1st day of May, 1919.

Dated October 31, 1918.

JOHN C. DEPUY,
As Executor of Will of George W. Quick, Deceased.

V. R. Van Wagoner, Attorney, Kingston, N. Y.

ADVERTISERS ESTIMATE THE VALUE BY THE CIRCULATION.
And The Freeman has a circulation double that of all other Kingston dailies combined.

Higher Taxes or— The Victory Loan

WE still need some billions of dollars to finish up this war job—to feed and clothe and pay our men on the Rhine until their work is done, to care for the wounded, to bring our soldiers home.

To attempt to meet the Government's needs by taxes alone, it would be necessary for the American people to pay twice as much in taxes as we are paying now.

Higher taxes would mean a bigger levy on ***your*** income and ***your*** business.

Anyone would rather ***lend*** his money to the Government at a good rate of interest than to ***give*** it in the form of taxes.

That's why the success of the Victory Liberty Loan is of direct personal interest to you.

When the Loan opens on April 21, invest your dollars to the limit of your ability.

In every way it's a good investment!

INVEST

No. 4
TO THOSE WHO LOVE LOGIC

GOVERNMENT LOAN ORGANIZATION
Second Federal Reserve District
Liberty Loan Committee, 120 Broadway, New York.

HERE AND THERE ABOUT THE TOWN

The Stroller Hears There Is Too Much Time Wasted Talking Over How To Get The Kaiser—How The Movies Would Do It.

"I see where the Allies have finally decided that the Kaiser is to be tried for his crime of plunging the world into war," remarked the customer as he entered the barber shop for a chat.

"There has been too much talk and too little action to suit me," replied the busy barber, "and if I was running things I would have the Kaiser out of Holland long before this."

"Yes, but how would you get him out?" queried the customer.

"That would be easy," replied the barber, as he rummaged through the closet and emerged with a grin and pad of paper. He added, "I have written it down here."

"What's the idea of writing it down?" asked the customer.

"I am busy on a movie thriller and when I complete it I will send it to the movies," explained the barber smiling, "and here is the way I dope it out for the movies. The first scene would show the Kaiser and his servants strolling in the palace garden in Holland enjoying the moonlight. Then I would show a cut in of the row on row of wooden crosses in Flanders fields pointing up toward the sky."

"The next scene would show a group of American aviators in a cafe in Paris talking and joking together. Then the talk would veer around to the Kaiser, and suddenly one aviator would jump up and make a statement. Then I would flash on the screen, 'I bet $10,000 I capture the Kaiser.'

"Then one big scene would show the Kaiser's garden again with a dark speck drifting slowly by overhead. Then as the figure of the Kaiser was seen in the garden the dark speck shoots straight down and before the Kaiser could yell he would be overpowered and placed in the machine and the return journey to France started.

"Now here would be the big 'kick' in the production. It would be discovered the captive was simply a servant made up to resemble Kaiser. Then would come the real big scene. The Allies make up minds and send the aviator to Holland with extradition papers and he returns with real Kaiser and wins his bet."

THE STROLLER.

Betz Designs Chain of Stores.

The firm of A. Adler & Sons, who are opening a chain of ten stores in various cities in the United States, awarded the contract for the designing of the stores to Gerard W. Betz, architect of this city. The first store of the chain will be opened at Cleveland, Ohio.

Sam Bernstein & Co

Wall St Kingston, N.Y.

We Sell Dependable Merchandise at Prices Lower Than Any Other Store, but for Cash Only.

Suits For The Young Man
Waist Seam Model
$18.00

Well made suits. The new waist seam models. A range of patterns that will be very acceptable to the young men—a new suit at the old price

SPRING HATS
For Men
$2.50

Many shapes. Many shades. Fine quality. This season's latest, including seal browns, greens, blues, grays and many shades of tan.

MEN'S SHOES
Crawford Make
$6.95

Shoes and Oxfords in bal. and blucher. Black and cordovan. Every pair guaranteed by Sam Bernstein & Co.

FOR
$28.00

Snappy Tailored Suits
For Young Men

Tailored waist seam model Suits—In the most desired plain browns greens, blues, dark Oxfords and khakis. Half or quarter lined with silk or alpaca. The finest of tailoring.

RELIABILITY

You can place complete confidence in So-CO-ny Motor Gasoline. Its quality never varies. Every drop gives the same forceful "kick."

You get quick starts, instant pick-ups, most mileage—winter and summer. You are freed from carburetor adjustments and clogging—you are freed from carbonized cylinders.

Don't risk the dangers of unknown, inferior mixtures. Buy So-CO-ny for reliability.

Wherever you see the Red, White and Blue So-CO-ny Sign—there's the safe place to get your gasoline.

STANDARD OIL CO. OF NEW YORK

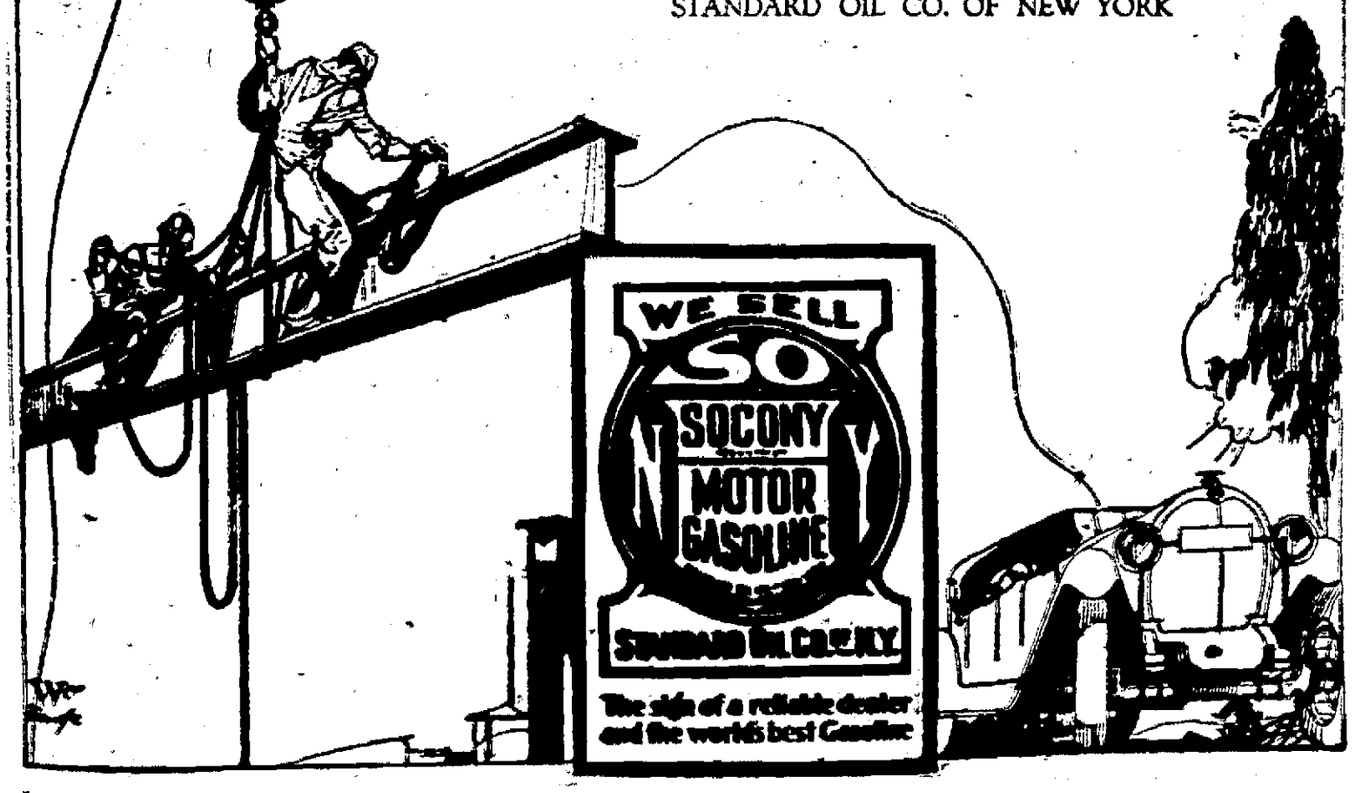

CLUB SALE ON COLUMBIA GRAFONOLAS

We have a new assortment of Graphophones to offer you on Our Club Plan of Weekly Payments.

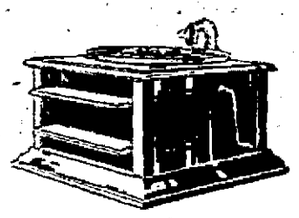

TYPE A GRAFONOLA $20.00
This machine with six ten inch double face Columbia Records: All for $25.10
$1.00 with your order, $1.00 each week.

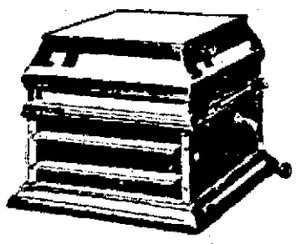

TYPE B GRAFONOLA $32.50
This machine with six ten inch double face Columbia Records All For $37.60
$1.00 with your order, $1.00 each week.

From our very large stock you may select the records desired in vocal and instrumental.

All the Latest and Best Music to be had on Columbia Records

We will be pleased to help you with your selection.

The distinctive features of Columbia Graphophones give you PERFECTION of TONE, and enable you to UNDERSTAND the WORDS of all VOCAL RECORDS.

LOOK AT THE Conqueror Machine Special Price—Club Terms

We have only a few of these left. You will be interested when you see this machine.

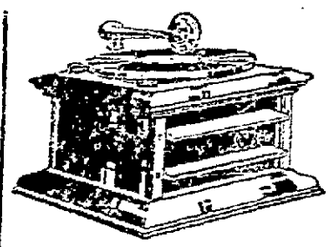

TYPE C GRAPHOPHONE $47.50
This Grafonola with six ten inch double disc Columbia Records All For $52.60
$2.00 with your order, $1.00 each week.

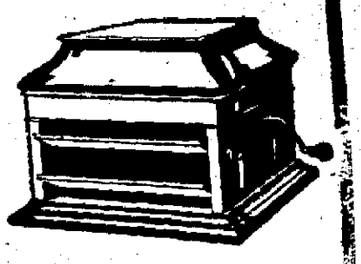

TYPE D GRAPHOPHONE $60.
This wonderful Columbia Grafonola and six ten inch double disc Columbia Records: All for $65.10
$2.00 with your order, $1.00 each week.

COLUMBIA SHOP

273 Fair St. W. S. McDONOUGH, Prop. Phone 1272.

ONE CENT A WORD ADVS. BRING RESULTS

BOY SCOUT NOTES AND NOTICES

The keynote of the annual meeting of the National Council on March 24 was expansion. But the underlying note was fellowship of purpose.

Fortunately everything proposed was not accepted and put through without dissenting voices. There was even sharp difference of opinion now and then. There were proposals from the floor that were not in harmony with the proposals of the executive board. But, however, the question before the house went eventually, it had behind it that form of fellowship of purpose to make that particular thing serve the boyhood of America.

So far as space permitted that meeting was discussed in a recent issue of Scouting. But it did not need much space to give the great outstanding fact of the meeting, the hopeful and encouraging and assuring fact that the delegates coming from nearly all over the United States were one in spirit and one in purpose. They were there to adopt the best methods of serving the boyhood of America. And they were there to adopt those methods in fellowship of purpose.

They were there because they believed in the Boy Scout program. And believing in the Boy Scout program, they are going to put it over for the boyhood of America.

Not Sloth—Growth.

"Many troops"—the executive of the Denver Scouts is at the typewriter—"are making the mistake of carrying dead timber on their committees." And never did the keyboard sound a truer note. Dead wood is more disastrous to the movement than to the landscape. You know how monotonous land scorched by forest fire is. Lop off the dead stuff.

Patrol Leaders' School.

A patrol leaders' school will soon be started. This will be for the purpose of training patrol leaders in their duties. There must be a 100 per cent attendance at this school or those who do not attend will have their places filled by someone who will. Watch this paper for the notice of the time and the place of the meeting.

Fire! Fire! Fire!

Scout Executive C. F. Northrop of Waterbury, Conn., sent in a claim for James Walker of Troop No. 11 for the record in short time for making a fire by friction a long time ago. The Scout's time was 11 seconds from the first stroke of the bow until the moment the first flames came from the tinder. The time was taken with a reliable stop-watch and witnessed by three judges and timekeepers. Haven't we got a Scout in the city who can beat this record? Somebody try.

Boy Scouts of Kingston.

H. H. Kurtz, Scoutmaster of Troop No. 1, Locustdale, Pa., reports that there is not three Scouts in his troop that live within a mile of their headquarters. Many of them live from seven to nine miles away and they come on wheels, or on horseback, or in automobiles or they walk to their meetings. In every meeting there are Scouts who, having poor service on the railroads, have to walk to and from the meeting—nine miles. One patrol leader in the terrible days of early 1918 walked to the meeting through a sleet storm that prostrated telephone poles. This is a fair sample of the Locustdale pluck. Why can't we have a better attendance to the meetings? There are no such conditions here as walking even two miles. Practically all Scouts live within a half of a mile from their troop headquarters and should be at every meeting unless sick. Don't let the other fellows in other cities get all of the praise for having perfect attendance at their meetings.

Troop No. 5 Hike.

Scouts of Troop No. 5 don't forget the overnight hike which will take place Tuesday and Wednesday of this week. The hikers will meet at the parish house at 9:30 a. m. and will start for Camp Walton when assembly is blown on the bugle. This will be a very interesting hike for all who take part in it. Our future Scoutmaster will be with us and we want to show him what a good troop we have. Now that we will have a Scoutmaster we have great hopes for the future of the troop. All come and have the best time of your life. The regular meeting of the troop will be held while on the hike. An outdoor meeting is very interesting to all—ask someone who has attended one.

Important Meeting of Troop No. 1.

Troop No. 1 will hold a very important meeting at its headquarters on Tuesday at 7:30 p. m.

Looked Out of Place.

Mary Jane was glad when William came over to play with her, but was surprised when she saw he was all dressed up in his best clothes, and after looking him over from head to foot, she asked severely: "Why, William, for why you wear your Sunday clothes on week days?"

NEW WEST INDIAN INDUSTRY

Exports of Divi-Divi, Product of Tree of That Region, Will Grow Now War Is Ended.

An interesting product in which Curacao, the important port of the Dutch West Indies, deals is divi-divi, which is the trade name for the curved pods of a small tree with a characteristic winding form, indigenous to northern South America, Mexico and a few of the Netherland Antilles, says the American magazine. The planting is done by sowing only, and the chief dispensers of the seed were for a long time the goats. The dried pods are very much sought after in America and Europe because of the high percentage of tannin they contain—varying from 30 to 50 per cent. Curacao exported $46,352 worth of divi-divi in 1916; $28,788 worth in 1917.

Aloes, another product of the colony, is exported from Curacao, but is cultivated chiefly in the island Aruba, which is one of the six composing the colony. The gathering of the aloe leaves takes place during the dry season, after a part of the moisture they contain has been allowed to escape. They are cut and the brownish yellow, ill-smelling sap they contain is intercepted as it leaks out. Then the sap is placed in an oven to evaporate its moisture, and the residue is packed for shipment either in calabash shells or in specially prepared boxes. New York takes most of Curacao's aloe resin. It is chiefly used in the preparation of dyes and medicines, and is one of the most generally prescribed purgatives in veterinary practice.

In 1916 Curacao exported $114,385 worth of aloes, $46,430 worth in 1917.

Wendell Phillips on Prussians.

What does Prussia represent? She represents the reorganized feudal system of the nineteenth century. She is a power marshaled into form by the one purpose of court and soldiers. She is not a nation; she is an army. Her great public schools and all her civil life have a great, if not primary, purpose in the design to make men soldiers. Every man of the population—banker, machinist, tradesman, or scholar, everything but the pulpit—goes for the three appointed years into the camp to be disciplined to arms, and Prussia's policy is an effort to drag the world back 300 years. She is the great military outgrowth, the abnormal monstrosity, of the nineteenth century.—Wendell Phillips in 1873.

THE HOME OF SCREEN SUCCESSES.

OPERA HOUSE 15c **TONIGHT** 15c AUDITORIUM

7 & 9 Matinee Daily at 2:30 7 & 9

PRESENTING

LILA LEE

IN

The Secret Garden

Story by Frances Hodgson Burnett

Why is "The Secret Garden" forever locked? What dark "secret" hidden within its walls eventually brings happiness to a bitter father, his ill-fated son and a friendless girl? This is one thrilling picture of love interwoven with mystery!

Also Showing

OPERA HOUSE NEWS

EDUCATIONAL FILMS

AND

OPERA HOUSE ORCHESTRA

DON'T MISS

'The Common Cause'

OPERA HOUSE WEDNESDAY

AUDITORIUM THURSDAY

THE STORY OF THE HOUR

A Superb Cast, Including: MARJORIE RAMBEAU, JULIA ARTHUR, EFFIE SHANNON, VIOLET HEMING AND MRS. VERNON CASTLE.

MARTIN JOHNSON'S

"CANNIBALS OF THE SOUTH SEAS"

A South Sea Cannibal

An unusual and extraordinary production photographed at the risk of life in the Jungles of the South Sea Isles, where Jack London got his thrills.

Critics on six of New York's leading newspapers proclaim this the most sensational and interesting feature yet shown in New York City.

Also Showing CAPITOL COMEDY AND FORD EDUCATIONAL FILM

Auditorium Orchestra

Shown at Opera House Tuesday

AUDITORIUM TUESDAY

"The Secret Garden"

WEDNESDAY

"Hard Boiled"

THURSDAY

"The Common Cause"

A RECONCILIATION

By CARRIE L. P. CURTIS.

(Copyright, 1919, by the McClure Newspaper Syndicate.)

Situated near the little railroad station in the town of Hutton is a log cabin. This rustic little cabin is the home of Mrs. Joshua Dorr and daughter Zilpha, Mr. Dorr having died many years before. One very pleasant evening Zilpha came home from school very much downhearted. "I think it just horrid," sighed Zilpha. "I only wish she hadn't sent it to me." "Oh, dear Zilpha, Marcia will certainly understand, and if she had not sent it you would have felt much more downhearted," said Mrs. Dorr. "I am horrid, anyway," replied Zilpha.

It certainly was a shame. Marcia Phelps was to give a party next week, not merely a commonplace affair, but one much out of the ordinary. At this party Marcia would celebrate her entrance into society. Zilpha was invited and she had no clothes suitable to wear. It was hard for her to have no dress, no slippers, no gloves, and, worst of all, no money with which to buy them. When her father was alive he provided for the family very well, but since his death the frail mother had a very difficult task to provide for herself and daughter. Mrs. Dorr took in washing and sewing, and every cent that she received in return was measured and viewed upon either side before it was spent.

It was Tuesday evening; they were at tea. Mrs. Dorr gently spoke: "I have an idea, Zilpha." "I often have ideas, but they vanish as quickly as they appear," sighed Zilpha. "But, my dear, this is an idea which I think that I shall be able to perform."

When tea was finished, Mrs. Dorr asked Zilpha if she would go to the loft and bring down that large, round box which had been stored away for many years. Arising from the table, she ran upstairs to find the box which her mother wished. Returning with it, Zilpha gave it to her mother. It was a large box, yellow with age, and was slightly dusty.

Zilpha stood with eyes agleam. What could be inside that box was the question which she was asking herself. Removing the cover Mrs. Dorr took out a large square package. Out of this package she took a pale pink silk cape, with a border of deeper pink. Unfolding it carefully, Mrs. Dorr at last spoke. "You are to have a dress and all that is necessary to wear to the party." "Oh, my dear mother, where did you get it? Going, going, going to the party!" screamed Zilpha. After looking at the articles in the box, Zilpha went to bring in the wood.

On Zilpha's return from school Friday afternoon her mother had all of her clothes in readiness for her to wear at the party that evening. At six o'clock that evening Zilpha went to her room to dress for the occasion. Oh, what a scene when Zilpha spied her lovely garments prepared for her by her mother! Zilpha was enchanting in her school clothes, but after adorning in these no maiden to be found could appear more grand. Zilpha, a very tall, slim brunette, with her hair arranged low, dressed in this full, plain silk skirt, nearly covered with a clinging overdress, was simply a dream. The bodice was plain, with neck slightly pointed and relieved by a band of dainty lace. Black silk stockings and dainty slippers worn by her mother at the altar were her neat attire. Opening a small box which lay on the bed, Zilpha found a pair of black silk gloves and a string of pearls. "Oh, mother, where did you get these?" cried she with joy. "Your brother Cedric gave them to me before he wandered from home. Oh, how I wish that I might see him again!"

She was now ready for the party. What a beautiful sight she was, as she tripped gently across the lawn, on her way to the home of Marcia Phelps. She was perfectly charming, an angel could not have been more so. She arrived at the house, and was met at the door, and ushered to the reception room by Marcia's brother Roy.

While they were conversing, the band began to play a slow, dreamy waltz. At this moment their conversation was interrupted by Roy Phelps. "May I have the first waltz with you, Miss Dorr?" Of course Zilpha did not refuse, and before that one was over, he had filled her card for all. "Who's the swell dancer?" "See how gracefully she swings the corner?". "Wow, she's a peach." "Guess I have her for the next dance," were the remarks from the fellows. Roy and Zilpha danced together the entire evening. The clock was striking twelve. Roy and Zilpha were having the last waltz, when a tall man approached her. Bowing gently, Zilpha wondered the cause of this sudden interruption. "Pardon me, but you remind me very much of a little friend of mine, whom I have not seen for many years. As many young men do, I wandered from home. At that time my sister was a small child. But you are the born image of her. What is your name, please?" "Zilpha Dorr is my name." "And my name is Cedric Dorr." "Oh, my long lost brother! Where did you come from?" "I am home never to wander again."

Shortly, brother and sister departed for home, to their lonesome mother. Entering the house they found Mrs. Dorr reading. "My lost son!" exclaimed Mrs. Dorr. "I have just been praying that I might see you." What a reconciliation in that home that night. As they sat together the mother, daughter and son whispered, "Isn't it great to be together again?"

REMARKABLE

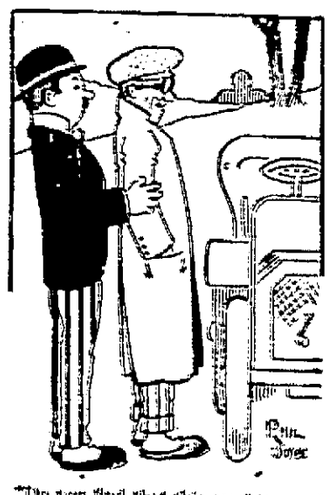

"Do you find that this machine costs you less to keep up than your last one?"

"Oh! much less. Why, I almost have enough left to live decently on nowadays."

He Was Wrong.

The married man concluded to try out his new theory. Addressing his spouse, he said: "My dear, I should like to go to Jones' tonight for several hours. Mr. Jones is not ill, and does not require any sitting up with. If he did, I should let his wife do it. Mr. Jones is perfectly well so far as I know, except for a certain itching for a poker game. He is notoriously a rotten poker player, and very likely could be knicked for several dollars in the course of the evening. There might be something to drink—he did not specify concerning that. He only said my presence would be appreciated. I am sure that since I have told you the truth about this affair, you will consent to my going. Am I right?" He was not.

An Italian Ideal.

Great ideals make peoples great, and ideals are not great for the peoples unless they go beyond their boundaries. A people to be great must fulfill a great and holy mission in the world. Internal organization represents the sum of means and forces accumulated for the performance of a pre-ordained mission without. National life is the instrument, international life the goal. The prosperity, the glory, the future of a nation are in proportion to its approximation to the assigned goal—Mazzini on "International Politics" (1871).

NOTICE TO CREDITORS—In pursuance of an order of Hon. Walter N. Gill, surrogate of Ulster county, notice is hereby given, according to law, to all persons having claims against William Feger, late of the town of Woodstock, county of Ulster, deceased, intestate, to present the same with the vouchers in support thereof, to the undersigned, Henry Feger, the administrator of the estate of said deceased, at his residence in the village of Woodstock on or before the first day of June, 1919.

Dated November 22, 1918.

HENRY FEGER,
Administrator, etc., of
William Feger, Deceased.

Philip Elting, Attorney, 289 Wall St., Kingston, N. Y.

Rhinecliff Ferryboat Time Table.

Leaves Kingston 5:20 a. m., except Sunday, 7:40, 8:55, 10:35, 11:05, 11:50 a. m.; 12:10, 1:35, 2:30, 3:20, 4:00, 4:40, 5:30, 6:25 p. m.

Leaves Rhinecliff, 7:15 a. m., except Sunday, 8:15, 9:40, 10:45, 11:25 a. m.; 12:10, 12:50, 1:55, 2:50, 3:40, 4:25, 5:10, 6:00, 7:00 p. m.

HOME ECONOMICS MEMBERSHIP DRIVE

Which Town First Over the Top?—Home Economics Banner to be Presented—Goal for County 700 Members.

Opening at hand! Tomorrow is the day! Everything in readiness for the three weeks' membership campaign of the Ulster County Home Economics Association. With a quota of 700 members the women of Ulster county plan to have the largest County Home Economics organization in New York state. Are you helping? This women's organization deserves your support.

Miss Jennie C. Jones, state leader of Home Economics work in New York state, comes to the county today to assist us with the membership campaign. Miss Jones has been connected with the Home Economics work for many years and is an especially interesting speaker. If there is a meeting in your vicinity do not miss the opportunity of hearing Miss Jones. Do you know what your Home Economics Association is? Come to the meeting and hear Miss Jones and you will. During the first week of the campaign meetings will be held in the following places:

Tuesday, Alligerville, Mrs. Elmer Smith, chairman.

Wednesday, Stone Ridge, Mrs. C. C. Hardenburgh, chairman.

Thursday, West Shokan, Mrs. L. T. Allen, chairman.

Friday, Hurley, Mrs. W. A. Warren, chairman.

Everyone is invited and urged to attend any of these meetings. Find out about the Home Economics Association. It is your organization, work with it.

Service at St. John's.

Holy Week services this week at St. John's Episcopal Church will be as follows: Celebration of Holy Communion Tuesday, Wednesday and Thursday at 10 a. m. Evening prayer and address Tuesday at 4 p. m. Maundy Thursday, second celebration of Holy Communion and address at 7:30 p. m. Good Friday, passion service from 1 to 3 p. m. Evening song and sermon at 7:30 p. m. Saturday, Easter even, baptismal service at 3 p. m. The Rev. Leighton Williams, D. D., rector.

May Ship Through Dry State.

By Telegraph to The Freeman.

Washington, April 14.—The bone-dry law does not prohibit the transportation through a prohibition state of intoxicating liquors which it is against the law of the state to bring into that state, the supreme court of the United States decided today. The case involved the shipment of intoxicants from Maryland through Virginia and into North Carolina.

RHINECLIFF MAN DISAPPEARED HERE

Alfred T. Russ, 44 years old, for many years agent at Rhinecliff for the Saugerties & New York Steamboat Company, is mysteriously missing. He was last seen Friday morning when he crossed over to this city on the first trip of the ferry Transport. Arriving on this side of the river he went uptown on a trolley car and was last seen on North Front street.

This morning his wife appeared at police headquarters and furnished a description of her husband. He is a man 5 feet 6 inches in height, rather stout built, and wore brown moustache. He was dressed in a dark blue serge suit and wore a cap.

No reason is known for his disappearance. His accounts when examined by the company by whom he was employed were found to be O. K.

Mr. Russ was well known in this city.

New York Produce Market.

Wheat—Unchanged.

Corn—Firm. No. 2 yellow new, 1.80½; No. 3 yellow new, 1.77½.

Oats—Steady. Fancy white, 78@80; ordinary clipped, 76½@78.

Rye—Strong. No. 2 western, 1.82½ c. i. f. New York.

Barley—Firm. Malting, 1.20 c. i. f. Buffalo; feeding, 1.15 c. i. f. Buffalo.

Hay—Firm. No. 1, 2.05@2.10; No. 3, 1.85@1.90; clover mixed, 1.70@2.00.

Straw—Firm. No. 1 straight rye, 75@85.

Flour—Unchanged.

Potatoes—Firm. White, nearby, 3.00@5.00; Bermudas, 8.00@17.00; southerns, 3.25@4.00.

Dressed Poultry—Steady. Chickens, 24@48; fowls, 24@37; turkeys, 40@48; ducks, 35@46; geese, 24@35.

Live Poultry—Weak. Chickens, 26; fowls, 33@41; turkeys, 32@36; roosters, 21@22; ducks, 35@48; geese, springs, 21@22.

Butter—Easy. Held and fresh Creamery extra, 65½@66; creamery firsts, 63@65; higher scoring, 64¾@67; state dairy, tubs, 43@64; process extra, 50@51; imitation firsts, 45@49.

Eggs—Easy. Nearby white, fancy, 52; nearby brown, fancy, 46@47; extras, 45½@46; firsts, 40½@44½.

Milk—The nominal wholesale price is $2.80 per 100 lbs.

Kindness Appreciated.

To our many friends and neighbors, who so kindly during the recent fire which destroyed our home and contents, gave assistance at the opportune time with donations of clothing and other necessities, we publicly extend our most heartfelt thanks. Such unsolicited generosity will ever be remembered.

ASTALOS AND SABINE,
Flatbush, N. Y.

—Advertisement.

SOLD OUT AT 7 O'CLOCK

We know that our Bakery Products please you by your ever increasing patronage. Saturday we baked more of everything than on any other day since opening our bakery and regret very much that we had to disappoint so many of you by being completely SOLD OUT at 7 o'clock. We are planning to bake MORE goods and to have enough for you hereafter.

Our MEATS, too, will please you. We are cutting only the FINEST MEATS and guarantee the quality to be equal to that of our Baked goods: THE BEST MONEY CAN BUY.

TUESDAY SPECIALS

EXTRA CHOICE STEER BEEF
RIB ROASTS 30c lb.
TENDER AND JUICY CUTS FROM ABSOLUTELY BEST GRADE BEEF

FRESH SLICED
BEEF LIVER 3 lbs. 25c

PLYMOUTH SQUARES
BACON, lb. 38c

SPECIAL ON
LEGS of LAMB, lb. 39c
(Only a few—Come early.)

HERRING
ONE TON ARRIVED TODAY FOR SPECIAL TUESDAY AT
5 lbs. 25c
FRESH FROM THE WATER

FRESH-BAKED
BREAD
Try the large 24-ounce loaf of Mohican Bread
12c loaf

SWEET CALIFORNIA
Raisin Bread 10c

Vanilla or Chocolate
Cup Cakes, dz. 18c

The Kiddies "just love" our COOKIES, and you should give them plenty of them. Pure and tasty.

SEVERAL KINDS, lb. 15c

LARGE SWEET
Fried Cakes, lb. 22c

FISH PRICES "WAY DOWN"

Big Catches—Splendid Weather—More Boats—Lower Prices.

FRESH HADDOCK
FLOUNDERS
PAN WHITING
6c lb.

STEAK COD lb. 18c
STEAK POLLOCK (BOSTON BLUE), lb. 15c

FRESH LOCAL
EGGS 45c dz.

SWIFT'S PREMIUM
OLEO, the best 36c

FOUR KINDS, DELICIOUS
SOUPS, 3 cans 25c

THE MOHICAN COMPANY

Wheels Within Wheels

By FREDERICK L. KEATES

(Copyright)

The watches began to disappear from Wallenstein's about a week after John Beckwith's commencement there as a salesman. The manner of their disappearance was, for a time, as puzzling a mystery as the name of the song of the sirens.

Jacob Wallenstein, the proprietor, who took great pride in his brilliant Chestnut street jewelry store, said little on the occasion of the first loss, though he no doubt did a good deal of thinking and kept a wary eye on his assistants; but when gold watch number two, value sixty dollars, was missed, things began to liven up considerably.

The disagreeable affair placed Beckwith in an uncomfortable position. Being a new, untried salesman, he guessed that a big share of the general suspicion would rest on him. Uncommonly sensitive as to his honor, he chafed sorely under the incubus of doubt which intangibly threatened it, and he determined to do his utmost to find the culprit.

He felt it impossible to continue to work for very long under a cloud of distrust; for, as he was very fond of remarking, one could never tell what dirty trick chance might play a fellow.

There were two other clerks in the store: decent fellows, respectively Brown and Nevin by name. There was a young man of twenty, Ted Galvin, who wrapped packages, made deliveries, and dusted; and Despard, a silent, grumpy man, who repaired watches and jewelry.

After carefully considering the situation, Beckwith decided to keep a close watch on Despard. Your taciturn man is usually a mark for the arrows of suspicion. Some of Despard's actions, he thought, were "off color," but nothing definite came of the doubt, for either the man was innocent or he was much too cunning to be caught napping.

Despite the general watchfulness, it was not long before another valuable watch was stolen. It was missed on a Saturday evening. All that day, owing to a special reduction sale, the store had been crowded with people, but Beckwith, Brown and Nevin swore that they had taken the greatest care to show only one watch at a time, and to see that it was handed back before they submitted another.

No sooner had the discovery of the missing watch been made than Nevin startled every one by pronouncing his stock of diamond rings incomplete. Two had been stolen.

"Twenty-five-dollar ones, they were," he said, gazing helplessly around.

Mr. Wallenstein looked black. "I don't understand it," he said, frowning. "I have noticed that this sort of thing happens during my absence from the store. I don't know what to make of it."

He passed his fingers through his thick, black hair, and stared hard at his employees.

"Gentlemen," he said, after a long pause, "if you are certain no stranger has robbed you during the rush today, the culprit must be in the store, and if you have the welfare of the business at heart, as I believe you have, you will each personally permit yourself to be searched. Does anyone object? It is very unpleasant, of course, but I must ask the innocent to submit gracefully in order that the guilty may be arrested. I trust no one objects?"

His sharp eyes rapidly scanned their faces for any tell-tale expression of fear. There was no sign of concern apparent on the features of any of his employees. Only on the face of Despard was there a look that was strange, and he was scowling menacingly.

"I object to being searched," he said shortly and sharply.

All eyes were turned on him, and Mr. Wallenstein's face hardened as he stared at him. Despard reddened, then paled.

"Very well," said the jeweler stiffly, with a hint of threatening in his voice. "I trust you know what is best for yourself. You must see that such an attitude cannot be of benefit to you. However, this time I will ask merely that you all show the watches you carry. Do you refuse to comply there, Despard?"

Despard's sole answer was the pulling forth of a commonplace, three-dollar gun-metal watch.

Mr. Wallenstein nodded. "Very good," he said, curtly, and turned to the others.

Nevin's watch was a common gold-plated one; Brown's was a ten-dollar thin model, pretty well worn; Galvin's was a huge silver monstrosity, a hundred years old (so he said), and once the property of his great-grandfather; Beckwith's was the humblest of them all—a nickel timepiece that had been dropped on the floor more than once and still kept fair time.

"That will do," said Mr. Wallenstein. "You may go. But, gentlemen, I want you to understand that I shall call upon you, when necessary, to submit to a thorough search. You are responsible for the goods placed in your care, and you have got to account for them. I make no charges, but something must be done in the matter and I must be permitted to do it in my own way, pleasant or unpleasant."

When his employees had gone home, Mr. Wallenstein, left alone, searched the store, and the two rooms above it, from floor to ceiling, in quest of hidden goods, but his search was in vain.

"This is getting serious," said the exasperated jeweler. "I ought to have insisted on a thorough search before I let them go. Still, I feel convinced they're honest, although Despard, perhaps, is a little doubtful. The wisest thing is to have him watched. I'll get a detective at once. I have let the thing go too far already."

In spite of all precautions, however, and notwithstanding the many watchers, the thefts continued. The employees were now searched each time they left the store. The hired detective was positive that the culprit was one of the assistants, and while it was not impossible for one of them to purloin an article and slip it into his pocket unseen, it seemed absolutely beyond belief that the booty could be carried off under the very nose of everybody.

One day an odd idea occurred to Beckwith. As luck would have it, that same day his opportunity to test it arrived. At about five-thirty he went upstairs to the washroom to wash himself preparatory to going home. There he found Galvin, who, having hung his waistcoat on a hook, was about to wash his hands.

In an instant Beckwith made up his mind. Hastening downstairs, he went up to Brown.

"Say, Brown," he whispered hurriedly, "help me a minute. I'll explain afterward. I'm going up into the washroom. When I have reached the top of the stairs I want you to call up to Galvin. When he comes to the head of the stairs, ask him whether he took that package to Mrs. McCarthy's this afternoon; we know he did, of course; hold him there a couple of minutes; ask him to whom he gave it, and what they said. This is important; will you do it?"

"Sure," said Brown, wonderingly. "What's the matter? If you look like that, you'll have the detective come over and sit on you."

Beckwith hurried upstairs without replying, and Brown's voice promptly called out: "Hel' there, Galvin!"

Galvin was drying his face as Beckwith reached his side.

"Hello!" answered Galvin, crossing the room and standing just out of Beckwith's sight, at the head of the stairs.

In an instant Beckwith had Galvin's huge, great-grandfather's watch out of the pocket of the suspended waistcoat. The first thing he noticed was that one of the hands had fallen off.

"The thing isn't going," he said to himself. He placed it to his ear.

"Ah, ha!"

He said no more, but hastily unfastened the silver chain and put the watch into his own pocket.

Galvin was still at the head of the stairs. "Sure I did. D'yer think I swiped the package?" he demanded indignantly. "What d'yer take me for, anyway?"

"All right, Galvin," said Brown. "My mistake, that's all."

"I ain't no thief," growled Galvin, entering the room. "That Brown gives me a pain in the neck."

Without staying to turn off the running water, Beckwith hurried down the stairs. As he entered the store, Mr. Wallenstein, who was counting some gold watches in a tray prior to placing them in the big safe for the night, uttered a tremendous oath.

Everyone in the store turned to him in startled amazement, and the detective hurried over to his side.

"There's a sixty-dollar gold Elgin missing here!" cried Mr. Wallenstein.

A couple of customers, not liking the look of things, made a move to go.

"Lock the door," ordered the detective. "Everybody stay where they are."

Beckwith, with conflicting emotions of doubt and assurance warring within him, went up to his employer and whispered to him.

Eagerly Mr. Wallenstein held out his hand, and Beckwith handed Galvin's huge watch to him.

Without a word, the jeweler quickly opened the back of the watch, and then the inner cover. All eyes were fixed on him, and heads were craned forward as he revealed the interior of the uncouth timepiece.

An exclamation of wonder broke from the group of watchers, for there, in place of wheels and springs, was snugly ensconced the missing gold Elgin. It fitted into the larger watch with some room to spare, and a little cotton wool had been hastily stuffed in as packing.

At once all was commotion.

"Arrest the scoundrel!" cried Mr. Wallenstein, crimson with anger. "Arrest him!"

"In the washroom, second floor," said Beckwith, nodding to the detective.

The man sprang up the stairs, followed by Beckwith. Entering the washroom, they were surprised to find it empty. Even Galvin's waistcoat had gone; for, discovering the loss of his watch, the guilty one had been quick to grasp the situation, and had fled. The open window showed the way of his escape.

Standing on a chair, the detective leaned out of the window and noted the strong lightning-rod wire which ran loosely down the wall, close to the window.

"Nervy, all right," he muttered. "Good stuff, too, that old watch of grandpa's."

* * * * * *

Mr. Beckwith has been Mr. Wallenstein's partner for some time. No watches have been lost since Mr. Galvin slid the rod.

Dog Got the Rabbit.

Exploration of caves in South Berkshire, Conn., resulting in the discovery of stalactites and stalagmites, big white spiders weaving their webs, bats incrusted in the crystals and a subterranean brook, made Jack Newbey of Lenoxdale recall the day that he went rabbit hunting in the Patterson woods.

Newbey's dog chased a rabbit into a cave. Jack waited outside for results. He waited two hours, called the dog, and, getting no results, went home. He found the dog was at home and had the rabbit. Pat, his brother, explained:

"I was fishing on a lake not far from the place when I heard a commotion in the water near by and was surprised to see a rabbit in the water. As I reached the spot the dog came to the surface, swam after the rabbit and captured him."—New York Press.

DIDN'T KNOW CURLING IRON

Easy to Understand That Youthful Member of Chicago Jury Was Not a Married Man.

Every man knows what a curling iron is, but does every man know whether or not a curling iron is a deadly weapon?

The question was raised in Judge Guerin's court in Chicago recently in the Otto Mathis murder trial. Otto said he stabbed his brother, Edward, when Edward attacked him with a curling iron, which he thought a dangerous weapon. The judge filed a description of the implement was unnecessary, as everybody knew what it was.

"Sure, I know," one spectator whispered to another. "A curling iron is one of those hot things that burn your fingers when you are fumbling around among the things on your wife's dressing table."

"It looks like a pair of scissors with wooden handles," said the other.

"And it's deadly, too," a woman whispered. "Mazie got hers too hot the other night and the way it killed a lot of her hair was a caution."

"Fortunately," another woman answered, "the curling iron hath no miseries that peroxide cannot cure."

Assistant State's Attorney Daniel Ramsay insisted there might be single men on the jury. The judge glanced knowingly at the jurors. The youngest looked bewildered. So Judge Guerin ordered a description of the weapon supplied. The youngest juror appeared relieved when he heard what it was.

Pretty Bluebird Legend.

"The Seminole Indians have a pretty legend concer g the bluebird," L. B. Brownell es in a communication contained the department "On Nature's Trail," in Boys' Life. "They will tell you that one day the male bird flew so high that he rubbed his back against the sky and some of the blue rubbed off and stained his coat. Upon his return to earth his wife so admired the new color of his coat that she determined to have one of the same color for herself. Accordingly, the next day she set off, but the morning proved to be overcast, the color that she was able to obtain was not nearly so brilliant as was that of her husband. So to this day she must go about clad in a coat much less gaily colored than his."

Easterwear!

Why not appear at your best on Easter morn? You can if you follow the Peoples plan. Just think of the pleasure of having your pick from an enormous variety of the newest togs—back by the Peoples guarantee of thorough satisfaction! And then just say "Charge it!" Try it!

Easter Suits and Dresses

Attractive Suits—In every wanted style of all the new shades; sizes for stouts as well ..... $24.50, $29.50, $32.50, up to $65.00

Capes, Dolmans, Dresses—They are here in all their attractive and new creations! ..... $12.50, $16.50, $19.50 to $45.00

Men's Spring Suits—Popular waist line and conservative models, all well tailored in new spring weaves $20.00, $25.00 to $35.00

Boys' Suits—Nobby Norfolks, strongly tailored ..... $6.50 to $11.50

NO CHARGE FOR ALTERATIONS.

CHARGE IT AT Peoples

SPECIAL DISCOUNT TO SOLDIERS AND SAILORS.

The Store That Serves You Best — The Peoples Store — 23 Stores and Still Growing

291 WALL ST., KINGSTON, N. Y.

Browning's High Ideals.

Probably the writer who most frequently refused money was Robert Browning the poet. During the last 25 years of his life editors offered large sums for a short poem from his pen. But Browning said "No." He told his friends when they pointed out the unwisdom of this course that he was determined not to thrust his poems down the throats of the people; that if they wanted to read them they could buy his books.

Standard of Taste.

One of my fellow wage-slaves (relates Lounge) is the proud possessor of an exceedingly noisy shirt—white, with wide orange and purple stripes, if you will believe it. One evening, he was calling on some friends who have a five-year-old daughter. The youngster gazed wide-eyed at the screaming combination, then, rubbing her hand over the shirt front, inquired: "What kind of a flag is that?"—Cleveland Plain Dealer.

THE FAMOUS "LOST BATTALION."

Members of the famous "Lost Battalion," which, though surrounded on all sides by the enemy, refused to surrender. Put the Victory Liberty Loan through the way they fought. It's the least you can do.

Tillage Implements That Count

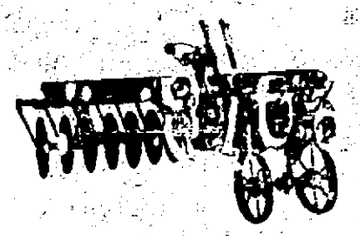

Massey-Harris No. 28 Disc Harrow

are those that give you a real service both in the quality of their work and in the length of their life.

Massey-Harris Spring Tooth Harrow

MASSEY-HARRIS HARROWS AND DRILLS

Are of that kind. They are the outgrowth of nearly 70 years of experience in implement building and embody the latest and most approved principles for advantageous operation. No more efficient Disc than the Massey-Harris No. 28 has yet been conceived. Built as it is, with a hot riveted angle steel frame, wood bearings of an improved type, and a centre pressure device that gives you positive control of the cutting depth, it furnishes equipment that meets the requirement in every respect. Equally as good tools are found in the Massey-Harris Spring Tooth Harrow and in the Massey-Harris No. 12 Drill, both of which will help you considerably in your Spring operations. The Harrow has removable steel shoes or runners that are of a higher carbon, and accordingly more wear resisting, than those usually employed in harrows of its type. The Drill is noted for its accurate sowing, double force feed grain runs, its substantial construction and its convenience of operation. 52 changes of the feed from each side of its grain runs and 56 changes of its fertilizer feed are available without using extra parts.

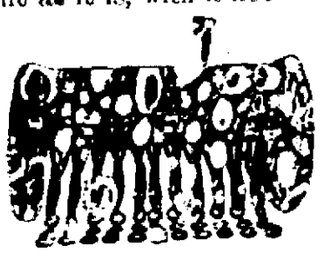

Massey-Harris No. 12 Drill

OLIVER CHILLED PLOWS

Also, are among the tools that count in the service they render. The extreme hardness of their chilled metal, combined with the unequalled uniformity of its temper which is produced in the act of forming, and the perfect outline of the mouldboards which causes the unusual durability. Furthermore, they are remarkably light in draft, handle easily and produce work that always pleases. Both of these lines.

The Oliver No. 82 Chilled Plow

PAVE THE WAY FOR GOOD FARMING

See Us About Them

CANFIELD SUPPLY CO., Kingston, N. Y.

The Big Downtown Store

WILSON'S STAND ON PROHIBITION

By Telegraph to The Freeman.

Washington, April 14.—So far as the White House knows, President Wilson has not been approached on the question of setting aside war-time prohibition, scheduled to become effective July 1.

In allowing this to become known today, white house officials refused to speculate on what the president's attitude will be.

Persistent reports have reached Washington that the president, in view of the fact that less than six months will elapse between the start of war-time prohibition and of prohibition under the constitutional amendment, will nullify the former. But up to this time there has been nothing specifically to indicate that this is his intention

ODDS AND ENDS.

Mrs. Hayes requests all members of her sewing class to be present this evening in Red Cross headquarters as there is a number of garments that must be finished.

Chicago Grain Market.

By Telegraph to The Freeman.

Chicago, April 14.—Corn closed ¾ to 1¾ higher today and oats were ¼ lower to ¼ higher.

Closing Prices.

Corn—May, 160¼; July, 153½; Sept., 147¾.

Oats—May, 69¾; July, 67¾; Sept., 64¾.

Cash Grain.

Corn—No. 3 mixed, 160; 2 yellow, 163@164; 3 white, 160@161; 3 yellow, 160@162; 4 mixed, 158½; 4 white, 158½@159; 4 yellow, 158@159½; 5 mixed, 157; 5 yellow, 156½@157½; 6 yellow, 155; 6 white, 155.

Oats—No. 2 mixed, 68; 2 white, 70½@71; 3 white, 69@70; standard, 70@½.

Timothy—8.00@10.75.

F. W. Woolworth's Will.

By Telegraph to The Freeman.

New York, April 14.—The entire estate of Frank W. Woolworth, head of the chain of five and ten stores, estimated at about $35,000,000 is bequeathed to his widow, Mrs. Jennie Woolworth, it was learned today. Woolworth was working on a new will, making bequests to relatives, friends and employes said, when he died. His wife, attorneys announced, will carry out the provisions of the new will as far as it is in her power.

Casualties at Dusseldorf.

By Telegraph to The Freeman.

Amsterdam, April 14.—The total casualties in the new Spartacist outbreak at Dusseldorf have been increased to 37 killed and 110 wounded, according to information from that city today. The Reds attacked the railway station but were repulsed. Martial law has been in effect since Wednesday. The strikers in the Ruhur district have voted to return to work on the basis of a seven-hour day. Ten thousand workmen were expected to go back to work at Essen today.

Missionaries in Politics.

By Telegraph to The Freeman.

Washington, April 14—The state department today was awaiting confirmation of the report that in addition to Rev. Eli M. Mowry of Mansfield, O., two other missionaries, Dr. Samuel A. Moffet of Madison, Ind., and Rev. Ansel W. Gillis of Mount Pleasant, Iowa, had been arrested at Seoul, Korea, on a charge of aiding in anti-Japanese propaganda. News of the arrest of Dr. Mowry was received by the war department last week.

DIED.

JANKOWSKI—At Utica, N. Y., April 10, 1919, John J. Jankowski, beloved husband of Marion Keator Jankowski.

Funeral from the home of his parents, 11 Chambers street, Tuesday, April 15, at 8:15 a. m., and at the Church of the Immaculate Conception at 9 o'clock, where a High Mass of Requiem will be offered for the repose of his soul. Interment in Mt. Calvary Cemetery.

BLISS—In this city, April 12, 1919, Pearl Stoddard, wife of Franklin Bliss.

Funeral at the residence of her grandfather, George N. Stoddard, Sangerties Road, Town of Ulster, on Tuesday at 2 p. m. Relatives and friends are invited. Interment in Montrepose Cemetery.

JOYCE—In this city, Monday morning, April 14, 1919, Martin Joyce, aged 58 years, beloved husband of Sarah C. Joyce, at his home, No. 53 East Chester street.

Notice of funeral hereafter.

SCHUTT—In this city, Sunday morning, April 13, 1919, Maria Schutt, daughter of the late Mr. and Mrs. Abram H. Schutt.

Relatives and friends are invited to attend the funeral from her late home, No. 70 Abruyn street, Wednesday afternoon at 2 o'clock. Interment will be private at the convenience of the family in the family plot in Wiltwyck Rural Cemetery. Automobile service.

Telephone Connections — New York Office 4 East 39th St.
R. H. McCUTCHEON,
Funeral Director. Embalmer.
11 Fisher St., Kingston, N. Y.

Phones 346 722 — Ambulance Attendants — Service to all Cemeteries
CROGAN & SCHERER
FUNERAL DIRECTORS
37 Clinton Ave., KINGSTON, N. Y.

GRAFONOLA CUTS ARE OUT OF TUNE

Illustrations and Reading Matter Jangle, Making a Puzzle Ad in The Freeman Tonight.

In today's advertisement of the Columbia Shop appears a transposition of illustrations. The mistake was found too late to correct it in the advertisement. The illustration of the type B Grafonola, price $32.50, appear where the type C Grafophone price $47.50 is shown, while the picture of the type C. Graphophone is shown where the type B Grafonola is suposed to be shown. The same mistake appeared in Friday's advertisement Transpose either the cuts or the reading matter and you will have it right.

British Miners Voting.

By Telegraph to The Freeman.

London, April 14.—(By British Government Wireless)—Latest returns from the coal fields where balloting has been in progress, show an overwhelming majority in favor of accepting Justice Sankey's report containing recommendations for industrial reforms. According to the figures 199,100 miners voted in favor of acceptance and only 69,490 against. The ballot is now complete. The report has already been accepted by the government.

Standard Oil Loses Suit.

By Telegraph to The Freeman.

Washington, April 14.—The Standard Oil Company loses its contest against the state of Washington oil inspection law and the payment of certain fees under and required by the law, by the action of the supreme court in this afternoon affirming the decision of the lower courts sustaining the law.

Troop Return From Italy.

By Telegraph to The Freeman

New York, April 14.—The first American troops who fought on the Italian front to return to this country arrived here today on the Duca d'Aosta from Genoa and received a royal welcome. There 1,642 veterans of the 332nd Infantry of the Eighty-Third Division, men from Ohio and Western Pennsylvania.

New Sing Sing Warden.

By Telegraph to The Freeman.

New York, April 14.—Edward V. Brophy of Portchester was today notified by Charles F. Rattigan, superintendent of prisons, that he had been chosen to succeed William H. Moyer as warden of Sing Sing prison. He will take office tomorrow.

Strike Likely Tomorrow.

By Telegraph to The Freeman.

Boston, April 14.—Unless intervention direct from Postmaster General Burleson arrives today, the threatened strike of telephone operators affecting Boston and all New England, except Connecticut, will be in effect tomorrow.

Aviators May Start Today.

By Telegraph to The Freeman.

St. Johns, N. F., April 14.—There was every indication at noon today that Harry C Hawker and Lieut-commander Grieve would be able to start late this afternoon on their 2,000 mile trans-Atlantic airplane flight for the $50,000 prize offered by the London Daily Mail.

Cleopatra's Candy in Literature.

Civilization advances by epochs. History is full of these measured climbs, some of which have taken place on the land, some on the sea and some in the air. The climbs on the sea, which are full of romance and mystery, have given inspiration to both artist and poet alike. Claude Lorraine, with his magic brush, idealized the galley of the Egyptian queen in his splendid painting, "The Landing of Cleopatra at Tarsus." Turner preserved for posterity "The Old Téméraire," one of the sailing vessels that helped Nelson to play his brilliant part at Trafalgar. Equally famous is his painting of "Ulysses Deriding Polyphemus," which portrays an incident taken from Homer's "Odyssey." Shakespeare, too, in his famous drama of "Antony and Cleopatra," paints in glowing words the story of the shameless act of Cleopatra's galley at the naval battle of Actium.

Flowers in Salads.

The primrose is only one of the many flowers which graced the salad of the past. The old-time cook looked upon both flower garden and kitchen garden with the same calculating eye. Of herbs, all were prized—thyme, rosemary, marjoram, basil, lavender. And of flowers, the rose, the violet, the cowslip, the primrose, the lily of the valley, were never safe from the pastry maker. Then there were the roots and seeds of the field. Elder tops, fennel roots, "pickled" broom buds. All indeed, was grist that came to the cook. The flowers be used for coloring syrups and cordials. The roots be pickled. And the "salleting" comprised everything plantlike.

London's Oldest Spot.

A newspaper list of the London Democratic posts that the oldest place in the city is that upon the point of the spending line on common soil, that stout clothing will keep out, but a sword-edged breeze that scrapes straight through, and the mariners of the warm tides below seems to put a finer edge on it. This writer takes his hat to the Bermen who must live in the lee tides. And yet does he? Did never find the Bermen inside the left until the last sound. And you never saw the same Bermen twice. The mortality of the Bermen must be some thing to make the registrar general shiver over his figures.

MATTERS BEFORE THE SURROGATE

In surrogate's court, Sarah M. Campbell has been appointed administratrix of the estate of Thomas Boland, deceased, late of the town of Plattekill, who died without leaving a will. Value of estate, $160 personal. Bond filed. D. W. Ostrander, attorney for petitioner.

Jennie A. DuBois has been appointed administratrix of the estate of Frank L. DuBois, deceased, late of the town of Lloyd, who died without leaving a will. Value of estate $2,500 real, $300 personal. Bond filed. S. G. Carpenter, attorney for petitioner.

The St. Lawrence Trust Company of Ogdensburg has been appointed administrator of the estate of J. Peter Wood, deceased, late of the town of Saugerties, who died without leaving a will. Value of estate $873.12 personal

LOCAL DEATH RECORD.

Recent Deaths and Funerals of Persons in This Vicinity.

Mrs. Charles Tompkins died at her home in High Woods Saturday morning, agegd 53 years. The funeral was held from the High Woods Reformed Church today and interment made in Catskill.

The funeral of William Toole, who died at the residence of Mrs. Susan Toole, 126 Franklin street, was held this afternoon at 2 o'clock at the funeral parlors of A Carr & Son, 1 Pearl street. Interment was in Wiltwyck cemetery.

Gertrude M., infant daughter of William and Nellie Joyce O'Reilly died Sunday at the home of her parents, No. 15 South Third street. Hudson The funeral will be held from there Tuesday morning at 10 o'clock. Interment in St. Mary's cemetery, this city.

The funeral of Mrs. William A. MacFarland, who died of pneumonia, was held at the home of her daughter, Mrs George Kasel, on Dock street, Saugerties, on Sunday afternoon. The Rev. R. P. Ingersoll of the Baptist Church officiated. Interment was in Trinity cemetery.

Pearl Stoddard, wife of Franklin Bliss died in this city Saturday. She is survived by her husband, one son, Chester Stoddard Bliss, an infant; a sister, Mrs. George N. Brink, and her grandfather, George N. Stoddard. The funeral will be held from the residence of Mr. Stoddard on the Saugerties-Kingston road, near the city line, Tuesday, at 2 p. m. Interment will be in Montrepose cemetery.

John W. Benedict, civil war veteran, and one of the best known men in Poughkeepsie, died at Vassar Hospital in that city Friday. He was born in Highland 77 years ago, but had been a resident of Poughkeepsie over 40 years. At the outbreak of the civil war he enlisted in Company H, 80th Infantry. Besides his wife, who was Miss Sarah Booth of Highland, she is survived by two sons, Claude of Newark, N. J., and Grant of Cuba, and by four grandchildren.

Pearl Stoddard, wife of Franklin Bliss, died Saturday Besides her husband she is survived by an infant son, Chester Stoddard Bliss, one sister, Mrs. George Brink, of the town of Ulster, and her grandfather, George N. Stoddard. Mrs. Bliss was a very popular young woman and will be missed by a large circle of friends. She was a finished musician exceedingly proficient in playing the violin, piano and pipe organ. Rev. A. S. Cole, pastor of the Albany Avenue Baptist Church, will officiate at the funeral services which will be held Tuesday at 2 p. m. from the residence of George N. Stoddard on the Saugerties road, town of Ulster. Interment will be in Montrepose Cemetery.

Miss Maria Schutt died Sunday at her home No. 70 Abruyn street. One day last week while out in the yard at her home, Miss Schutt was taken suddenly ill, become unconscious and died as a result of the attack. She is survived by two sisters, Mrs. I. T. Emerick, wife of the Rev. Mr. Emerick of Hicksville, L. I., and Miss Sadie E. Schutt, a member of the faculty of Public School No. 4, and a brother, Arthur Schutt. The funeral will be held Wednesday afternoon at 3 o'clock from the late residence. Interment will be made in Wiltwyck cemetery. Miss Schutt had been a resident of Poughkeepsie for many years and was held in high esteem by all who knew her. Her sudden death came as a shock to her host of friends.

Martin Joyce, for twenty-five years a motorman on the Colonial division of the Kingston Consolidated railroad, and one of the oldest employes on the trolley road, died early this morning after a lingering illness, aged 58 years. Mr Joyce was highly respected by all who knew him, and was treasurer of the C. M. B. A., and vice-president of the A. O. H., Division No. 1, in this city. Besides his wife he is survived by one son, Bartley, and two daughters, Miss Maria, a teacher in New York city, and Miss Julia, who has been for some time a nurse with the A. E. F. in France, but who is expected to land in New York city on Wednesday. Two brothers, Daniel and Patrick Joyce, also survive. The funeral arrangements will be announced later.

And Sedition is Dead!

By Telegraph to The Freeman.

Washington, April 14.—The U. S. supreme court this afternoon decided there was no federal question involved in the case of Mrs Anna M. Mattera against Mrs Mary Ryan for the custody of a 10-months' old child. Each woman claimed the child as having been born to her. The federal court at Chicago decided in favor of Mrs. Ryan, who lives in Canada, and Mrs. Mattera appealed to the supreme court of the United States which reversed the decision of the Chicago court, with instructions to dismiss the case, there being no federal question involved.

FINANCIAL AND COMMERCIAL

By Telegraph to The Freeman.

New York, April 14.—The announcement in regard to the terms of the Victory Loan was without influence on stock market trading at the opening today, the opening movements continuing to take the shape of advances with the majority of active stocks, but some issues were under pressure, making the tone irregular during the first fifteen minutes. Steel Common moved up one point at the start to 98⅝, while Midvale was in steady demand all through the early trading advancing ⅞ to 47½. Marine Preferred opened up 1¼ to 114 from which it reacted to 113. St. Paul Preferred was a weak feature falling 1½ to 37¼. Sinclair reversed its upward movement advancing one point to 50¾, and Mexican Petroleum moved up ⅞ to 182⅝. Texas Oil sold at 217½, a gain of 3 points. Associated Dry-goods attracted attention because of persistent buying on which it rose 5⅝ to 151¼.

Nearly everybody in the financial district seemed to have agreed in the opinion that the Victory Loan as proposed was the most favorable factor that has appeared in many months. The market shortly after the opening turned active and strong, especially in the specialties. Sinclair Oil moved up over 4 points to 74 and good gains were made in the other oil issues. Pierce-Arrow was in demand and moved up to 51, while Studebaker rose over 2 points to above 68, and General Motors, after selling at 175½, advanced to 178¾. U. S. Steel, after reacting to 98, rose to 89¾.

The market closed steady today; government bonds unchanged; railway and other bonds steady.

Quotations given by C. H. Halsey & Co., 15 Broad street, New York city, branch office, Warren Building, 260-2 Fair street, Kingston, N. Y.

THE CLOSING QUOTATIONS.

Allis-Chalmers	38
American Sugar	130½
American Beet Sugar	77¼
American Locomotive	66½
American Car & Foundry	94
American Smelting & Ref. Co.	79½
American Can	50¾
American Tel. & Tel	101¼
Anaconda Copper Mining	61¾
Atchison, Topeka & Santa Fe	91¾
Baldwin Loco	90¼
Baltimore & Ohio	47¼
Brooklyn Rapid Transit	21¾
Bethlehem Steel B	78⅞
Canadian Pacific	150½
Central Leather	27
Cerro de Pasco Copper	43¼
Chicago, Mil. & St. Paul	39⅞
Chesapeake & Ohio	
Colorado Fuel & Iron	42
Corn Products	63
Crucible Steel	92½
Distillers' Securities	37¼
Erie	19
Erie, 1st pfd	26⅞
Great Northern, pfd	91⅞
Great Northern Ore	41⅛
Int. Nickel	26⅞
Inspiration Copper	49
International Paper	40
Kennecott Copper	32⅞
Lack. Steel	70⅞
Lehigh Valley	57½
Marine	21⅛
Marine pfd	114⅛
Mexican Petroleum	183⅞
National Lead	70
New York Central	74½
N. Y., N. H. & H.	29¼
Norfolk & Western	
Northern Pacific	97⅞
New York, Ontario & Western	
Pennsylvania Railroad	44
Pressed Steel Car	71⅞
Pittsburgh Coal	49
Railway Steel Sp'g	
Reading	84¼
Rep. Iron & Steel	87⅛
Southern Railway	
Southern Pacific	103⅞
Studebaker	67⅞
Tobacco Products	66¾
Union Pacific	130
U. S. Steel	88⅞
U. S. Steel, pfd	119½
U. S. Rubber	87
Utah Copper	73
Virginia Car. Chem	61⅞
Westinghouse electric	43⅞
White Motor	56

Definition of Education.

Education, from one point of view, is: "Synonymous with spiritual enlightenment; it is ceaseless, limitless, eternal—it is not, then, an intellectual process. The only true system is that which uncovers such facts in such a way that it comes as a revelation to the learner, something grasped and understood as the expression of a law, so that it can never be forgotten. The dawn of liberating truth begins at once to dispel the mental darkness in which lurk the phantoms of limited ability, limited capacity, limited opportunity. Knowledge of these facts constitutes real law and power."

Beware the Grouch.

Whatever else you do, beware the grouch. Avoid it as you would the hissing serpent. Go ten blocks or ten miles out of your way in order to escape it. Take Turkish baths, massages, salts and even play golf sooner than permit this deadly thing to get hold of your mind. No matter what struggle may be necessary to prevent the grouch, make it. For, if once it gets you, only the angels of heaven can help you then.

Extracting Bullets From a Gun.

When an old gun is found to have a lead bullet stuck in the barrel, a good way to remove it is as follows: Step up one end with a wad or plug, pour in a small quantity of mercury, and work the other end; roll the barrel back and forth, and tilt it up and down until the mercury has united with the lead, forming an amalgam, which can be poured out. The barrel is then cleaned with a cloth.

HOW CLEOPATRA'S NEEDLE WAS SAVED

New Process Invented to Preserve Surface of Monolith in Central Park.

HIEROGLYPHS OBLITERATED.

Rigors of Western Climate Caused Khedive's Gift to Disintegrate. Painting Ancient Obelisk With Special Preparation Stayed Decay—Ruined Portions Restored.

New Yorkers awoke one morning to find in their breakfast headlines the news that a zealous park employee had discovered signs of disintegration on the surface of the city's most treasured antique—Cleopatra's Needle. Photographs revealed that the monolith was peeling, large pieces of sandstone having fallen from the tall shaft, carrying with them part of the prized hieroglyphs.

London's twin sister of Cleopatra's Needle was reported as resting comfortably and enduringly on the banks of the Thames, and the rival port wondered whether a preparation would be found to stay the attacks of their harsher climate.

Such a preparation was soon forthcoming. A new paint combination as a preservative for stone was invented by Dr. William Kuckro, chemist of the Metropolitan Museum of Art. Many years previous coating with paraffin had been tried, but the application had not entirely accomplished its purpose. The new painting process, however, proved a success. Disintegration was halted and the damaged parts restored. New York breathed easily again.

THE OBELISK.

The Obelisk was presented to the City of New York by the Khedive of Egypt.

Lieutenant Commander Gorringe, U. S. N., after a three years' effort, obtained possession of it and moved it to its present position, at an expense of nearly $100,000. It was finally swung into position at noon, January 22, 1881.

The height of this monument, from base to top, is 69 feet, 2 inches. The measurement of the base, square through its axis, is 7 feet, 8¾ inches. The entire weight of the monolith is 219¼ tons.

Since it was quarried near the torrid zone, it has traversed the entire length of Egypt, most of that of the Mediterranean Sea and the width of the Atlantic Ocean—a distance of 6,400 miles—proving itself a first rate traveler for one whose age has exceeded thirty-five centuries. In the course of its existence it has seen Pharaoh and his host going to their destruction in the Red Sea; Shishak marching to the Conquest of Jerusalem; Cambyses desolating the land; Herodotus, Plato and other Greek students engaged in pursuit of Egyptian lore; Alexander the Great on his victorious expedition through the land of Goshen; six and a half centuries of Roman sovereignty and Christian struggle at Alexandria; all the long line of Moslem rulers since Caliph Omar; and now, leaving altogether its native land, it stands looking upon the million dwellers in this metropolis, whose site was unknown to the Eastern world at a time when the Obelisk had been in existence for two thousand years.

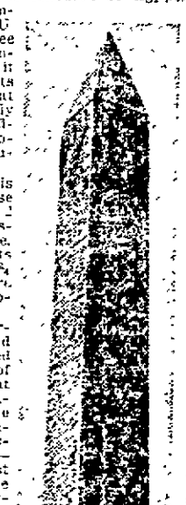

PAINT PROTECTION AND ITS ECONOMY.

The preservation of structural materials, which may be obtained through the application of paint, constitutes a most vital means of furthering the conservation of our natural resources. It is, moreover, the most economical method of sustaining the appearance and general upkeep of any community.

A structure coated with sheets of India rubber would not be as well protected from decay as a structure coated with a good oil paint. This is due to the fact that a sheet of rubber is not as durable or as waterproof as a thin dried film of paint. The latter material when applied dries to a continuous elastic film containing finely divided particles of metallic, wear resisting pigments. A square foot of such a film upon a wooden surface costs less than a penny, yet it will beautify and protect a dollar's worth of surface for many years. This is a low rate of insurance.

Dwellings, farm outbuildings, sheds, porch affences, coach carriages, wagons, implements, windmills and other farm names, whether of wood, iron or cement, should be preserved, through the use of paint, from rapid decay. High grade paint may be used successfully for all such purposes. Colored paints will be found the most serviceable, the coloring matter in the paint adding from two to three years to the life of the coating.

The Mechanical Entrance.

"You don't seem to have as much trouble with these things as in the old days."

"No," sighed Cousin Joe. "Ain't it awful how the automobile has took the poetry out of life?"

VERY NEAT DUVETYN COAT

Simplicity in lines is the keynote of this attractive green duvetyn coat. Practically the only deviation is found in the four little box plaits. There are self-piped button holes and fancy black and green buttons to match.

USES FOR ODDS AND ENDS

Save old ribbons of various colors, press with a hot iron and put them away to be used in mending old silk garments. The under seams of silk waists may be beautifully mended in this manner if you have a strip of ribbon the same color.

Often round doilies can be cut from the best part in such a way as to bring a pattern in the center. A border may be crocheted around this and pretty plate doilies made for ordinary use

To make kitchen towels last longer when they begin to wear thin, place two together and stitch all around the edge, then lengthwise down the middle of the towel and once each side at the middle half way to the edge of the towel.

Linen collars which have been discarded make excellent bandages to use for cuts, burns and bruises. Soak them in water until soft, cut off the stitching, then dry and make into rolls ready for any emergency.

Old stockings, especially heavy fleeced ones, may be used to make underdrawers for small children. They are easily made by making a V seat.

Spring Brings Cotton Blouses.

The seasons dovetail into each other so closely that style questions are just about settled for winter when along comes spring to unsettle them again, and so on through the year. During the fall and winter days, silks of all kinds hold sway in the development of all lines and types of garments. When warm weather approaches fine, sheer cotton fabrics are found very much worth while in at least two lines—blouses and undergarments. Batiste, organdie and very fine voile are the three most popular cotton waist fabrics, and for the coming season hand-made laces, such as filet and Irish crochet, will be the popular trimmings, with hand embroidery and hemstitching aiding in the decorative scheme.

Fadeless Kitchen Gowns.

Kitchen dresses of light weight unbleached cotton were adopted by a dainty young housewife who found that her colored wash dresses faded quickly, "and," she says, "I never looked so well in the kitchen before." All are made by some simple pattern and have a touch of colored embroidery or crochet on the neck, belt sleeves, and pockets. These dresses can be washed and boiled and need no starch, and they look new until they are worn out, and will outwear gingham or percale. The material should be shrunk before cutting.

Heavy Sweaters of Silk.

Shops are showing heavy silk sweaters for winter wear. They are especially desirable for indoor wear when the housing is of coal makes it impossible to keep up the normal degree of heat. These new sweaters have many odd bits of finishing, such as vests, deep collars, fringed edges and mineral coils—amulets for the sake of novelty.

Tailored Blouses of Silk.

The strictly man-tailored shirt blouses cut on the lines of men's shirts with straight slight sleeves with mannish cuffs and adjustable high or low collars is in great demand for sport wear. These are in plain wash silk, and satin and in fancy colorfully striped wash silk.

Women school executives of Kansas have organized a state association.

Vaudeville.

Accom—I wonder what's become of that kid who stood on the burning deck eating peanuts by the peck?

Tellum—Oh! he's probably got a nephew who stands on a burning deck selling them three for a nickel.

RELIEVED HIS MIND

Sumner Shaw Tells of His Defeat of Insomnia.

Possibly There Are Others Who Would Sleep More Peacefully if They Squared Up With Conscience, as He Did.

The schoolmaster, who with others was whiling away an hour in Squire Marr's office, complained that he had not been sleeping well lately. He dignified his trouble by calling it insomnia. As might have been expected, the squire had a specific.

"The thing to do," he said, "is to make your mind as near a blank as possible. When I find that my mind is disposed to work overtime, I resort to the old nursery jingle: 'The House That Jack Built.' I repeat it rather slowly from beginning to end, and go over it again and again. To me the rhythm is very soothing, and the pictures that the words call up are constantly changing, just as in dreams. Presently I begin to get a little tangled up, so that perhaps it will be the priest all shaven and shorn that milks the cow with the crumpled horn. It is not long after that before I drop into real slumber that lasts until I am awakened, may be, by the cock that crows in the morn."

"Did you ever try reckoning interest as a means of inducing sleep?" asked Sumner Shaw, the carriage maker.

"As a rule, I'm not much subject to insomnia," he went on. "But I got an inkling of what it is like when I was staying overnight at my nephew's in the city, four years ago, or so. They make long evenings, and it must have been close on to ten before I got off to bed.

"'Remember that you don't have to get up at some unseemly hour, Uncle Summer,' says Susie. 'We don't have breakfast until eight.'

"Well, I dropped right off to sleep, same as usual; but when I woke up and turned on the electric light at the head of the bed, I found it was only three o'clock.

"'Now, then,' says I to myself, 'I'll have to get another nap.'

"But that was easier said than done. The harder I tried the wider awake I was. I guess it was insomnia, fast enough. Finally I got to thinking over my past life. Well, probably I'd done worse things in my life, but what I seemed to fasten on was a little business transaction with the Widow Wiggin. I sold her a sleigh at my own price; and the very next day I sold one just like it to Cap'n Gray, and he beat me down five dollars, and I made something at that. In the circumstances I felt as if it would be no more than fair to go to Mrs. Wiggin and make her the same discount. But you are apt to let such things go, and pretty soon she took sick and died. She had no immediate family, and the property went to distant connections out of the state. So I kind of let the thing slide, as being of no great consequence, anyway.

"But it loomed up big there in the dark, and at last I had to promise myself that if I lived to get home I'd get clear of that five dollars somehow. At that time a Belgian relief fund was being raised, and I concluded that it would please her as much as anything, if she could know it, to put down a subscription in memory of Mrs. Maria Wiggin.

"Having settled that, I felt easier, but not real sleepy, as it still seemed a long ways ahead to breakfast time. Then it occured to me that about eighteen years' interest ought to go with that five dollars, and I fell to considering how much that would be. I am pretty good at figuring in my head, and I could have worked out the simple interest easily; but compound interest is another matter. However, I began casting it up, and I got as far as the fifth year. Then the next thing I knew Susie was singing out: 'Breakfast, Uncle Sumner!'

"So you see, reckoning interest got the better of insomnia that time. Maybe, though, purging my conscience had something to do with it. You are welcome to both of these remedies, Mr. Jenkins," he added with a friendly wink, "in case the squire's doesn't work."—Youth's Companion.

A Rare Bird.

The white-headed stork, one of the most interesting and valuable possessions of the London Zoological society, is dead. It was a native of the Upper or White Nile, and so far as is known the only living specimen of this remarkable bird in Europe. As long ago as 1900 the then British vice consul at Khartoum—Mr. Petherick, himself an indefatigable naturalist—brought two specimens to London, and these were the first ever seen alive in Britain. After an interval of many years the present similar—Mr Reginald Wingate—presented to the society the specimen which has just died, and which was a familiar object in the vicinity of his palace at Khartoum. Visitors to the garden in Regent's park will recall the rather melancholy-looking bird in the aviary adjoining the southern entrance. For long periods it remained almost motionless, save for the twinkle of an extremely mobile eye.

Safety in Debate.

"Papa," said Willie Helpmeallyou, "aren't you worried about what they may do with us?"

"No, Willie. There is so much difference of opinion as to what would be a suitable retribution that I think the argument may easily be prolonged indefinitely."

Getting His Share.

"Didn't mamma do talk while you were eating?" said Miss Maud Brown.

"No," answered Mr. Reuben Pinkley "dat will food wasteee like it is, dat good judgement, either."

CLASSIFIED ADVERTISEMENTS

One Cent a Word

Classified advertisements in this department will be inserted at the uniform price of one cent per word for each insertion. No advertisement less than 15 cents, if inserted but once. Orders may be left at our main office, 5-9 Broadway, or at our branch offices, 280 Fair St. Also at the following places:

R. L. DULIN, 500 Broadway.
FRANK McNALLY, 580 Broadway.
WM. O'REILLY, 530 Broadway.
C. STRUBEL, 742 Broadway.

For the convenience of out-of-town advertisers, orders will be accepted at the following places:

CHARLES W. CARD, Port Ewen, N. Y.
WM. CONNORS, High Falls, N. Y.
WM. HUBEN, Rosendale, N. Y.
W. J. GREEN, Woodstock, N. Y.
WM. MCMULLEN, Ellenville, N. Y.
N. VAN STEENBERG, Saugerties, N. Y.
W. VONDERLINDEN, Rhinebeck, N. Y.
A. D. WINNE, Ashokan, N. Y.

One Cent Per Word

No Advertisement Less Than 15 Cents.

LOST.

LOST—Neighborhood of Leibhardt Sunday, April 6, ladies' wrist watch; initials "D. D." Reward. Dorothy Depuy, Accord, N. Y.

LOST—Will the party who found railroad envelope lost April 6 containing $5 and three films, near Ulster Academy; kindly call 17 Henry St. or 'phone 1583-R and get reward.

LOST—Gold wreath pin, turquoise center, in St. Mary's Church or between church and Prince St. Reward if returned Mrs. Olivet 96 Prince St.

LOST—Rhinestone cameo brooch between Broadway, German and East Union Sts. Leave at O'Reilly's, Broadway. Reward.

LOST—Between Abeel St. and Third Ave., roll bills amounting to about $165. Reward if returnded to Downtown Freeman

FEMALE HELP WANTED.

WANTED—Girl for general housework; No. 290 Broadway; family of three

WANTED—Experienced fellers; steady work. Millen, Aikenhead Co.

WANTED—EXPERIENCED SHIRT OPERATORS TO LEARN SHIRT WAIST MAKING; ALSO STITCHERS TO LEARN SHIRT WAIST MAKING. E. FAST, 5 THOMAS ST.

WANTED—Maid for general housework. No 130 St. James St.

WANTED—Saleslady with some experience in millinery department. S. E. Eighmer, 26 Broadway.

WANTED—Maid for housework. Mrs. Ralph Gregory. 'Phone 1608-W.

WANTED—Woman about thirty years old, possessed of executive ability, to learn a branch of our work and qualify for a position as forelady in our factory; only those who are thoroughly reliable, competent and serious and who are looking for a permanent position with a future need apply; give full particulars. Schrade Cutlery Co., Walden, N. Y.

WANTED—Lady student wants room with board; private family; best references. Address "Student" Uptown Freeman.

WANTED—GIRL OR WOMAN OF GOOD ADDRESS AND WITH ABILITY NECESSARY TO CONDUCT A STORE DEMONSTRATION OF AN ARTICLE THAT APPEALS TO EVERY HOUSEWIFE; SALARY $2.50 PER DAY. APPLY TUESDAY MORNING IN PERSON. VAN WAGENEN'S, WALL ST.

WANTED—Woman to work by half day every day. J. J. McCabe, 294 Wall St. 'Phone 1240.

WANTED—Woman for part time housework. Phone 1997-R.

WANTED—At once, a neat, competent girl or woman to do kitchen work and cleaning; good wages and fare paid. Jocelyn House, Olivereа, N. Y.

WANTED—Experienced cook. Mrs. John N. Cordts. 'Phone 531.

WANTED—Contractor. Experienced on silk and cotton waists; with or without cutting. Steady work. Shapiro Brothers, 514 Broadway, N. Y.

WANTED—Woman to do washing, 18 Gage St. Apply at once.

WANTED—Girl for chambermaid and waitress. Lament's Hotel, Big Indian, N. Y.

WANTED—Girl from 18 to 25 years as art model; good form, features and character. Write to "Model" 41 Pearl St.

WANTED—Girl or woman for general housework. Address "C" Uptown Freeman.

WANTED—Experienced operators on sleeve facing, joining and putting back patches on. New Charchian Co., Inc.

WANTED—Cook and girl for general housework. United States Hotel.

WANTED—A good dressmaker for a good job. 'Phone 1739.

WANTED—Girl at Weston's Laundry, Broadway.

WANTED—Girls to learn cigar packing. Apply American Cigar Company.

WANTED—Experienced wrapper bookers or girls to learn booking. Apply American Cigar Company.

WANTED—Experienced rollers and bunchmakers; also learners or those with some experience. Apply American Cigar Company.

WANTED—Government needs hundreds women, 18 years and over, for file clerks in treasury and war risk depts; $900-$1400; examinations Kingston, April 23. For free particulars, write R. E. Terry, (former civil service examiner), 627 Continental Bldg., Washington.

WANTED—Dining room girl. Dr. C. O. Sahler Sanitarium.

WANTED—Competent woman for general housework; no washing. Address "F" Uptown Freeman.

FOR SALE.

FOR SALE—House; all improvements; 104 Henry St. Inquire W. A. Frey.

FOR SALE—Furniture and household effects. Call evenings. No. 42 Linderman Ave.

FOR SALE—Hoosier kitchen cabinet; cheap. 'Phone 1525-R.

FOR SALE—Ford runabout. 118 North Front St.

FOR SALE—Two barber chairs; cheap. Inquire John Ricciardo, N. Front St.

FOR SALE—5-passenger Overland car; only run 3000 miles; perfect condition. Box 1001, care Freeman Office.

FOR SALE—Glenwood range. Apply 89 Jones St.

FOR SALE—Barb and Dare shed. 187 Pine St. 'Phone 997.

FOR SALE—Strong, healthy baby chicks, from splendid layers. C. H. Follmer, Port Ewen. 'Phone 98-F-22.

One Cent Per Word

No Advertisement Less Than 15 Cents.

FOR SALE.

FOR SALE—Seasoned wood, $5 per truck load; sawed or split. H. Clearwater. 'Phone 882-J.

FOR SALE—Sawed wood, $5 per load. F. A. Waters, Jr. 'Phone 1696-R.

FOR SALE—Three Ford taxis. 'Phone 196.

FOR SALE—Used Fords. 'Phone 1523-R.

FOR SALE—Light horse buckboard wagon and harness; excellent chance for good bargain. Address B. A. Harwart, R. F. D. 2, Kingston, N. Y.

FOR SALE—Agent for Sunshine Safety Lamp, a gasoline lamp with many wonderful features; cheap and 300 candle power; guaranteed for five years. Geo. H. Kert, 59 No. Front St. 'Phone 1532.

FOR SALE—Agent for Parko Cleaner; a wonderful paste soap; especially good for mechanics; wash without water; just like a cold cream; no grit; useful for many purposes; toilette included. See Geo. H. Kert, 59 No. Front St. 'Phone 1532.

FOR SALE—Second hand clothes bought and sold, by N. Levine, 311 Fair St. 'Phone 1660-W.

FOR SALE—Used automobiles. 'Phone 1292-R.

FOR SALE—Soda water fountain. F. J. Walter, 57 Spring St.

FOR SALE—Macy Harris grain binder, 6 ft cut, good as new; one Auburn wagon; one Millburn wagon, in good condition. Fred Shane, Old Eddie Van Aken Farm, Port Ewen. 'Phone 15-F-2.

FOR SALE—House and three lots on Stuyvesant St. J. White.

FOR SALE—Hudson Super Six touring car; also Sedan; nearly new. I. S. Hornbeck, 37 Wall St.

FOR SALE—R. C. Rhode Island Red hatching eggs; also cockerels; American Beauty Strain. 118 Smith Ave.

FOR SALE—Frame garage 12x18, in good condition. Inquire Fred J. Roosa, 387 Albany Ave. 'Phone 901-J.

FOR SALE—6 room cottage with 10½ acres ground, with large poultry house and yard; also large barn with garage attached and a large pine grove; price $2,500, on state road at Bloomington. Nathaniel DuBois Bloomington.

FOR SALE—Residence 10 rooms, garage, corner property, fine old trees, 10 minutes walk to business center, on car line. Inquire of Myron S. Teller, Wall St.

FOR SALE—10 room house, with outbuildings; one acre ground; ¼ mile from Phoenicia station. Mrs. Pauline Van Buskirk, Phoenicia, N. Y.

FOR SALE—Wyandott cleaner and cleanser and detergent. Canfield Supply Company, Kingston, N. Y.

FOR SALE—Pianos; the kind that holds tuning with patented features. The Mathushek Co. are unable to supply the unusual demand for their instruments, but I have a few at reasonable prices. Also the Wessel pianos; fully guaranteed by the Mathushek Co. $50 on delivery and $10 per month. A. E. Thomas, 285 Wall St. and 23 Crown St.

FOR SALE—Convertible davenport couch bed with cover. Inquire at 679 Broadway.

FOR SALE—Ford car. Julius Eckert, Rifton, N. Y.

FOR SALE—Butter fresh from country every day; pots and pails. Hornbeck. 'Phone 126-J.

FOR SALE—One ancient wooden works clock; in good order, running every day; also one good old square piano, cheap. H. Ellsworth, Port Ewen.

PRATTS DISINFECTANT diluted 1 to 70 thoroughly destroys all odors, lice and disease germs. Guaranteed by Everett & Treadwell, F. B. Matthews & Co., Wolven & Ebel, Kingston; F. H. Griffiths, Rondout.

FOR SALE—Asparagus; grow your own; two year crowns of Reading Giant, the finest variety grown; $1.50 per 100, $2.75 per 200; cash with order. Free delivered. L. Bruck, R. F. D. 3, Kingston. 'Phone 17-F-23.

FOR SALE—Wall paper, fine samples; also paper hanging, kalsomining. Longyear, 304 Fair St. or 57 Green.

FOR SALE—At a bargain, new Winton 7-passenger touring automobile; fully equipped. L. S. Winne, 328 Wall St.

FOR SALE—New milch cow and calf. Emerson Lane, Wittenberg, Ulster Co., N. Y.

FOR SALE—Upright piano and stool; $75. E. Winter's Sons, 36 John St.

FOR SALE—Poultry house; chicken wire; brooder (outdoor or indoor). W. F. O'Neil, 31 Green.

FOR SALE—One single bed; also crib. Apply 42 Downs St. Call mornings.

FOR SALE—Piano and carpets. 80 Marius St.

FOR SALE—Several brooder coops; cheap. 180 Albany Ave.

FOR SALE—2 family house. Downs St.; price $2,500. Inquire 720 Broadway.

FOR SALE—Seed potatoes; yellow and white onion sets. A. H. Gildersleeve, 613 Broadway.

FOR SALE—House; 8 rooms; all improvements; 105 Main St. S. Cohen's Sons.

FOR SALE—Rebuilt Indian motorcycle. Joe Heckle, 20 Abbey St.

FOR SALE—Anconas; hatching eggs from extra good winter layers, 10 cents each. Geo. Jopson, Saugerties, N. Y.

FOR SALE—Real estate. List your property with us if you wish to sell. DuBois & McCausland, 23 Broadway.

FOR SALE—2 horses; 1,400 and 1,500 lbs. Ed. T. McGill.

FOR SALE—5 passenger Overland car; model 83; in perfect condition. City Garage, 154 Clinton Ave.

FOR SALE—7 room house, good location, $2,300. Address Inquiry Box 109, c/o Downtown Freeman.

FOR SALE—House. 21 Prince St.

FOR SALE—Photo supplies, alums, plates, cameras, printing paper, etc. O'Reilly, 530 Broadway.

FOR SALE—White Rock eggs for hatching; pen of 3 Barred Rocks, $15; three 30x3 tires, almost new, with six inner tubes; also Buick runabout. 'Phone 9-F-10.

FOR SALE—Automobile bargains. Pierce Arrow cars, A-1; get in touch with me. SPECIAL. Mr. G. H. Kert, 59 No. Front. 'Phone 1532 or Kingston Hotel, phone 520.

FOR SALE—Automobiles, runabouts, 3 and 7 passenger, Fords and others. 'Phone 365

FOR SALE—Reliable Incubator and Brooder Co.'s 360-egg Ruby Grand Incubator. Magee, 139 Bruyn Ave.

FOR SALE—Ford delivery car, A-1 condition. Inquire 455 Washington Ave.

FOR SALE—Newly renovated house, 107 Newkirk Ave.; houses St. Mary's St., Maple St. and DuBois St. Estate John N. Cordts. 'Phone 531.

FOR SALE—Manicuring table and two chairs; also shampoo pan; all in good condition; a bargain to some one interested. Inquire 265 Elmendorf St., from 9 to 12 a. m.

FOR SALE—Three furniture; also two Gowns; on account of leaving town. Inquire 265 Elmendorf St., from 9 to 12 a. m.

FOR SALE—Cheap, Ford delivery van; like new. Chas. F. Gray, 782 Broadway.

One Cent Per Word

TO LET.

TO LET—Stores, offices, houses and apartments. Apply Estate John N. Cordts. 'Phone 531.

TO LET—Store, good location; 287 Hasbrouck Ave. J. C. Mager.

TO LET—Three unfurnished rooms, No. 67 Green street.

TO LET—271 East Strand and No. 1 Poughkeepsie St. Inquire 33 Abruyn St.

TO LET—83 Maiden Lane. 202 Fair St. Inquire William D. Brinnier.

TO LET—5 room flat. 71 Albany Ave.

TO LET—Large unfurnished room. 64 Pearl St.

TO LET—West Shore Garage, next to Hotel Ulster. Railroad Ave. Inquire Laura Lundy, 22 Franklin St.

TO LET—7 room house with electric light and heater; chicken house and fruit. Main St., Port Ewen, N. Y. Inquire Box 112, Port Ewen.

TO LET—After May 1st; house, all improvements; 14 Crane St. Estate J. N. Cordts. 'Phone 531.

TO LET—7 room flat, all improvements; pleasant location; barn and garden; $25. 184 Hurley Ave. Inquire 189 Hurley Ave.

TO LET—5 rooms, No. 75 Hudson St.; $8 per month. Call at premises.

FOR RENT—Typewriters; Remington, Monarch, Smith Premier; special price to students. O'Reilly's. 'Phone 1500.

FOR RENT—Remington and Monarch visible typewriters. Special prices for students. E. Winter's Sons, John St.

MISCELLANEOUS

FURNITURE storage; best in city. Apply H. P. Carr. 'Phone 341-W.

LARD-COMPOUND and Oleomargarine. The best easily made for home use in your own home. 15 cents a pound. Valuable information. Full directions, 35 cents. Cultivate Bohemian Horse Radish. Large profits. 100 root sets with full information, $1. Modern Distributing Co., Kingston, N. Y.

PASTURE for all stock; formerly John Slade's place near City Home. W. H. Johnson, 112 W. Pierpont St. 'Phone 1029.

WEAVING done at 32 Abeel St by Miss Mary E. Smith, formerly of Springtown.

FURNITURE REPAIRING. We repair, refinish and re-upholster furniture. We repair and refinish pianos. 'Phone 2500. Luckey, Platt & Company.

24 HOUR service developing and printing. We do this work in our own plant. E. Winter's Sons, John St.

MORAN BUSINESS SCHOOL, Fair and Main Sts. Bookkeeping, shorthand, typewriting, mimeographing, filing, civil service preparation. Day and evening. Enroll today.

WANTED—Your magazine subscriptions. We can give you best prices in club offer duplicated. 'Phone 1500. O'Reilly's.

MALE HELP WANTED.

WANTED—Agents, canvassers and salesmen, on commission basis; men and women, to sell Parko Cleaner; easily sold; gives universal satisfaction; return call always welcome. See Geo. H. Kert, 59 N. Front St., or Kingston Hotel.

WANTED—Experienced electrician on finished house wiring. Write Box 273, Tannersville, N. Y.

WANTED—Boys. F. Jacobson & Sons.

WANTED—Farm hand; either day work or occupying tenant house. Apply E. Van Wagenen, Plank Road, old Elmer Cure farm.

WANTED—Plumbers and tinsmiths for country work. Canfield Supply Co., Kingston, N. Y.

WANTED—A man to cut brush and clear up about farm house; garden, wood, milk, butter and $30 per month. Address "Steady Job, Box 6," Freeman Office.

WANTED—Boy to learn finisher's trade. Gregory & Co.

WANTED—Porter at Hotel Eichler.

WANTED—Men, qualify for brakemen, firemen; $150 monthly. Write "Railway Association," care Freeman.

WANTED—Young men, 18 and over, desiring railway mail and post office clerkships; $92 month. Write for free particulars. Departmental clerk examination May 17. Raymond Terry (former civil service examiner), 627 Continental Bldg., Washington.

WANTED—Licensed chauffeur, to run Ford truck; married man preferred. Must understand repairing. Give reference. Address Box 142, Kingston, N. Y.

WANTED—Experienced chauffeur. Mrs. John N. Cordts. 'Phone 531.

WANTED—Farmers; gardener and several day men. Call Shagbark Farm, R. F. D. No. 3, Box 151, Saugerties, N. Y.

WANTED—Young men as machine operators and to learn trades. New York Knife Co., Walden, N. Y.

WANTED—Awning man; general all around awning man and awning tucker at once. Apply Luckey, Platt & Company, Poughkeepsie, N. Y.

WANTED—Two gentlemen boarders in small private family; improvements. Address "Home" Downtown Freeman.

FURNISHED ROOMS.

FURNISHED ROOMS—Two; light housekeeping. 156 St. James St.

FURNISHED ROOMS with board. 'Phone 1425.

FURNISHED ROOMS—All improvements. Mrs. Spears, 724 Broadway.

FURNISHED ROOMS—In old colonial home; 3 delightful rooms and bath; suitable light housekeeping; two large connecting rooms, open fire places; corner Crown and John Sts. Mrs. C. N. Reed. No. 1012-W. or 332.

FURNISHED front room; three windows. 34 Main St.

FURNISHED ROOMS—301 Washington Ave. 'Phone 230-W.

FEW rooms furnished; front room; three windows. 34 Main St.

FURNISHED ROOMS—Rooms with board. 30 Clinton Ave.

FURNISHED ROOMS—66 Green St.

FURNISHED ROOMS—Two connecting; privileges to right people. 'Phone 981-W.

FURNISHED ROOMS with board. 130 Fair St.

FURNISHED ROOMS—2 or 3 connecting rooms for light housekeeping. 'Phone 1117 or 1082-J.

POSITION WANTED.

POSITION WANTED—Woman wants kitchen or hotel work; or days work. Mrs. Griffin, 36 Ann and Union St.

POSITION WANTED—Man desires any kind of work; night or day. 105 First Ave.

POSITION WANTED—A married man with good reference wants position as clerk or butcher. 'Phone 1084-R before 11 a. m. Tuesday. Albert May.

VICTORY LOAN IS APPORTIONED

By Telegraph to The Freeman.

Washington, April 14.—The New York Federal Reserve District will be called upon to subscribe $1,350,000,000, or nearly one-third, of the fifth Victory Loan. Following the announcement by Secretary Glass that the loan would be for $4,500,000,000, and would bear interest at the rate of 4¾ per cent, treasury department officials this afternoon worked out the tentative quotas by Federal Reserve districts. Subject to slight change, they are as follows:

District Quota.

New York	$1,350,000,000
Chicago	652,500,000
Cleveland	450,000,000
Boston	375,000,000
Philadelphia	375,000,000
San Francisco	301,500,000
Richmond	210,000,000
St. Louis	195,000,000
Kansas City	195,000,000
Minneapolis	157,500,000
Atlanta	144,000,000
Dallas	94,500,000

ABOUT THE FOLKS.

Frank Rafferty of Newburgh spent the week end in this city with relatives.

Mr. and Mrs. D. G. Atkins motored to New York city Sunday where Mr. Atkins has legal business today.

Miss Louise Thomas of St. James street is now in charge of the Victrola department of the E. Winter's Sons' store on John street.

Mrs Morris Levy and little son, Herbert, of New York city are the guests of Mrs. Levy's parents, Mr. and Mrs. Jacob Marks, at their home on John street.

Charles A. Dunn of 242 Clinton avenue, who has been stopping at Havana, Cuba, for four months, has returned, and will spend the summer at his bungalow, at Highmount in the Catskills.

Miss Beatrice Mann of Lucas avenue and Miss Bessie Murdock of Lomontville are spending the Easter vacation as the guests of Miss Mann's aunt in Nyack, N. Y., who is entertaining a house party of young people.

Deed For Athletic Field.

A deed has been filed in the Ulster county clerk's office by which Larr and Hattie L. Mosher of 62 Hurley avenue, convey to Aaron Cohen, Matthew H. Herzog and William M. Davis as joint tenants several acres of land south of Hurley avenue. Consideration $4,000. It is understood this land is part of the tract to be used as a field for baseball, horse racing and all manner of legitimate sporting events.

Slush Fund Inquiry.

By Telegraph to The Freeman.

Albany, April 14.—The senate judiciary committee's inquiry into the traction interests' $500,000 "slush fund" claimed to have been promised Senator George F. Thompson of Niagara for his aid in passing the bill granting trolley companies increased fares, will be resumed this afternoon at 4:30 o'clock.

Conductor Egbertson Hurt.

Conductor Louis B. Egbertson of No. 7 First avenue, an employe on the Ulster & Delaware railroad, is in the Kingston City Hospital with injuries received Sunday at Halcottville when he was squeezed between a freight car and a platform. He sustained a broken ankle and other injuries. His condition is not considered serious.

Modest Request.

An English lady was visiting a convict in prison, and as she was about to leave she asked him if there was anything she could do for him outside. "There is, lady," said the convict. "I'd appreciate it very much if you'd call on the mayor and ask him to extend me the freedom of the city."—Boston Transcript.

One Cent Per Word

No Advertisement Less Than 15 Cents.

FOUND.

FOUND—Ladies' sweater, by Mr. Schiff. Owner can have same by inquiring at 525 Broadway.

WANTED.

WANTED—Ford car. 'Phone 945-W.

WANTED—Second hand cash register, in first class order. Address "Register," care of Freeman Office.

WANTED—To buy at once, good house, 8 or 10 rooms; Wilbur section preferred. Call or 'phone, Rahders, Chapel St., Kingston, N. Y.

WANTED—Iron seat or settee; suitable for garden; in good condition; state no objection. "G" Uptown Freeman.

WANTED—Rabbits and pigeons; cheap for cash. G. H. Kert, 59 No. Front St. 'Phone 1532.

WANTED—Table boarders; (gentlemen only). 56 Van Buren St., City.

WANTED—Highest price paid for old and adapted clothes. By N. Levine, at 311 Fair St. 'Phone 1660-W.

WANTED—To buy, second hand clothes; highest prices paid. H. Schwartz, 70 N. Front St. 'Phone 1183-R.

WANTED—Family of four wants board in private home, willing to pay well for two or three rooms with refined family. C. F. Jenkins, Hotel Stuyvesant.

WANTED—House or flat with improvements; centrally located; adults. 'Phone 1094-J.

WANTED—To buy roll top desk and cash register. Billingham, 324 Wall St., Kingston, N. Y.

WANTED—7-passenger touring car; state full particulars. Address "Touring Car" Downtown Freeman.

WANTED—To rent a seven room house, all improvements, in Second ward. Address "F" Uptown Freeman Office.

WANTED—Fine cars for cash. Geo. H. Kert, 59 No. Front St. 'Phone 1532.

THE JOINERS.

News of Interest to Members of Fraternal Societies.

The following lodges hold regular meetings this evening:

Colonial Rebekah Lodge, No. 48, I. O. O. F., 36 East Strand.

Maben Camp, No. 11,156, Modern Woodmen of America, at 635 Broadway.

Division No. 5, Ancient Order of Hibernians, at 635 Broadway.

Marine Engineers' Beneficial Association, No. 57, at 15 Hasbrouck avenue.

Abraham Lincoln Circle, No. 193, Protected Home Circle, at J. O. U. A. M. Hall, No. 14 Henry street.

Franklin Lodge, No. 37, Knights of Pythias, in Pythian Hall, corner of Wall and John streets.

Rondout Lodge, No. 343, F. and A. M., Strand and Broadway.

P. O. of A., Camp No. 30, at 14 Henry street.

The entertainment committee of C. S. Clay Lodge will make a full report of the last entertainment on Tuesday night. All those that have used their tickets and have not paid for same should do so at once so they will be on the report. The first degree will be worked on three and every brother should be there.

Camp No. 30, P. O. of A., will celebrate its fourth anniversary this evening at 8:30 o'clock, in Mechanic's Hall, Henry street. A cordial invitation is extended to Washington Camp No. 2, and their family and the ladies of the camp and their families. The regular business meeting will begin promptly at 7:30.

Mystic Court, No. 62, Order of the Amaranth, will meet Tuesday evening, April 15, at Masonic Hall, corner Broadway and Strand. The district deputy and assistant grand lecturer of the Fifth Amaranth district will officially visit the court at this meeting. The Honor Degree will be conferred. All members and Master Masons are invited to be present. Refreshments will be served at the close of the meeting.

Woodstock Bus Line.

The business of the Longyear's auto bus line, operating between Bearsville, Woodstock and Kingston has so increased since its opening this spring that an added trip has been put on the regular schedule. Beginning Tuesday the stage will leave Bearsville at 8:45 a. m. and 1:15 p. m.; Woodstock at 9 a. m. and 1:30 p. m. (Fare 50 cents); West Hurley, 9:20 a. m. and 1:50 p. m. (Fare 30 cents.) Returning the stage leaves Kingston Hotel on Crown street, via Wall street, at 3:30 and 5:30 p. m. On Mondays only, as a special accommodation to those who spend week ends in the vicinity of Woodstock and West Hurley, the auto bus will leave Bearsville at 7:30 a. m.; Woodstock at 7:45 a. m.; West Hurley at 8:05 a. m., connecting with the 9:05 West Shore train for New York. Returning the bus will leave Kingston at 11 a. m. This is for Mondays only, as a part of the summer schedule. Orders may be left at the Kingston Hotel; the L. S. Winne Company on Wall street; Van Wagenen's. The Woodstock telephone call is Woodstock-16.

An Exception.

"First impressions are always lasting, they say," began the bothersome bromidist.

"Oh, I guess not," horned in the fellow who usually begs to differ. "My dentist took half a dozen impressions of my gums before he built me this here chewing outfit."

The Reason.

"There is a great deal of atmosphere about deaf Gwendoline's letters."

"Why, is she sending them by the air route?"

DADDY'S EVENING FAIRY TALE

BY MARY GRAHAM BONNER

PRINCE SLEET'S TRIP.

"Hello, Old Man Snow," said Prince Sleet; "how are you feeling today?"

Making a Low Bow.

"Well, I'm feeling quite well, I thank you," said old King Snow, sometimes known among his best friends as Old Man Snow.

"How about a trip with me?" asked Prince Sleet.

"Where do you want to go?" asked King Snow.

"To the earth, your Royal Highness," said Prince Sleet.

"I wouldn't mind a little trip myself," said King Snow. "In fact I need a change. And the earth needs a new blanket. Old Mr. Sun has been melting a great deal away."

Old Mr. Sun grinned. "Well," he said, "I would like to have a holiday, and I suppose if you two gentlemen take the trip you are talking about you would like to have me stay home."

"Well," said old King Snow, "I don't mind so much, but my friend here—"

"That's all right," said Mr. Sun. "I understand. I know you don't mind so much—though you would mind a little, perhaps a good deal. But Prince Sleet wouldn't care for me as a traveling companion."

"I like you very much," said Prince Sleet, making a low bow.

"To be sure, to be sure," said Mr. Sun. "I am not in the least insulted. I quite understand."

"That's good of you," said Prince Sleet. "It shows what a nice sunny disposition you have not to get angry at such things."

"Well," said old King Snow, "now that we are all so friendly and polite let us talk about our trip. Do you want to take any luggage or baggage, or whatever it is they call bags and trunks and boxes?"

"Ha, ha, ha," said Prince Sleet, "you're a good old companion, for you make things jolly. No, I don't want to take any trunks or bags along, for I haven't any other costumes. And besides, even if I had what would be the use?

"I wouldn't receive any invitations out to dinner, so I wouldn't need the evening clothes I haven't got, and I won't be asked to any dances or any birthday parties. How about you, old King Snow?"

"Well, I don't need any best clothes, for all I am ever invited to are coasting parties, and sleighing parties and snowball fights, and at these entertainments no one dresses up," said King Snow.

"So you won't need to be bothered with things to carry," said Mr. Sun.

"No," said old King Snow.

"No," said Prince Sleet, as he gave a cold, cold whistle.

"Let's get started soon," said old King Snow.

"Ah, I'll have a fine rest while you fellows are enjoying yourselves," said Mr. Sun.

"We had better ask the King of the Clouds, too, eh?" asked Prince Sleet.

"By all means," said old King Snow.

So Prince Sleet gave his long, cold whistle and then called:

"King of the Clouds, King of the Clouds, come with your Army of Raindrops, and your own most royal self, come for a trip with old King Snow and Prince Sleet."

Soon along came the King of the Clouds and the Army of Raindrops. "So we're going to have a trip, eh?" asked the King of the Clouds. Prince Sleet and old King Snow nodded.

"And we're going to the earth, eh?" asked the Army of Raindrops.

Again Prince Sleet and old King Snow nodded.

"May we come, too?" asked some very cold, chilly voices, and they all saw the Icicle Brothers coming near, along with old Mr. Freezing-In-Fun.

"What a Dreadful Storm!"

"Indeed you may," said Prince Sleet, "and this will be the right sort of a place with all the right sort of travelers going along."

So they all started, led by Prince Sleet. There were the Army of Raindrops, the Icicle Brothers, old Mr. Freezing-In-Fun, the King of the Clouds and old King Snow.

They went down to the earth, and what a good time they had. They played and they scampered, and the wind came along and blew songs for them while they danced.

And the earth people said: "Oh, what a dreadful storm. It's raining, and there is snow, too, and everything is freezing, and oh, look at the sleet!" And the travelers all chuckled and said: "Our trip is a huge success." And they gave a vote of thanks to their leader, Prince Sleet.

In Daddy's Heart.

At Sunday school Dorothy's teacher attempted to explain to the children about keeping their hearts clean and filled with certain desirable qualities. She urged them to think seriously about what they had in their hearts. Dorothy's hand went up. The teacher gave her permission to speak.

"My daddy has nutpicks in his heart."

Now the teacher was sufficiently interested in the psychology of the thing to go to the mother for the explanation. Dorothy had recently attended a wedding with her parents. When they were looking at the wedding presents her mother had laughingly turned to daddy and said:

"John, I wish you would open up your heart and give me a handsome set of nutpicks like these."

Plagues Not Related.

H. De Brun (Bulletin de l'Academie de Medicine), having had several years' experience in Syria with plague, including an epidemic of pneumonic plague, protests against the view that pneumonia following influenza may be related to the eastern disease. In pneumonic plague the cough is characterized by a quiet, spasmodic expiration, repeated continuously for long periods every ten to thirty seconds and might be termed a "whispering cough."

Instead of the optimism frequently manifested on the day before death in influenza there is a distressing consciousness of impending death in the pneumonic plague patient. Nearly all cases of the latter plague end fatally.

He Knew.

"Which side of yer aig do you want fried, mister?" asked the smart aleck restaurant sandwich slinger.

"The inside, please," responded the chronic customer blandly, as he reached for a 50-cent piece.

Latest dance music on Victor Records

These snappy dance records are ready whenever *you* are—just put them on your Victrola:

"Come On Papa"—Medley One-Step
"(Dry Your) Tears"—Medley Fox Trot
Both played by Joseph C. Smith's Orchestra.
Victor double-faced Record 18533

"I'll Say She Does"—Fox Trot
"You're Some Pretty Doll"—Fox
Both played by All Star Trio
Victor double-faced Record 18537

"Mickey"
"Kisses"—Fox Trot
Both played by Joseph C. Smith Trio
Victor double-faced Record 18532

"Mammy's Lullaby"—Waltz
"Sweet Hawaiian Moonlight"—Waltz
Both played by Joseph C. Smith's Orchestra.
Victor double-faced Record 18531

Stop in, let us play for you these and the latest popular songs from among the

New Victor Records for April

E. WINTER'S SONS
MUSIC STORE
John St., Kingston, N. Y.

MONDAY, APRIL 14, 1919.

Sun rises, 6:21; sets, 7:39.
Weather, clear.

The Temperature.

The lowest point registered by The Freeman's thermometer last night was 42 degrees. The highest point reached up till noon today was 54 degrees.

Weather Forecast.

Washington, April 19.—Increasing cloudiness tonight; Tuesday rain, warmer in the interior; moderate north and northeast winds.

Daily Thought.

We do that in our zeal our calmer moments would be afraid to answer.—Scott.

BUSINESS NOTICES

WEST SHORE TIN AND SHEET METAL WORKS.

Roofs repaired and painted, leaders, pipes and gutters put up. Phone 917. 722 BROADWAY.

Mill remnants, shaker flannel, ginghams, muslin, silk voile, nainsook, pound bundles. McTAGUE, 48 Broadway. Phone 824.

MAINE SEED POTATOES.

Irish cobblers, Green mountains, Spaulding rose, Gold coin, Bovee, Early hustlers.
C. BASCH & SON.
Ferry St.

ABE VOGEL

Will receive another consignment of horses Saturday morning, among them a young pair of mares in foal, at his stables, 92 Abeel street, Kingston, N. Y.

NOW READY FOR YOUR WORK.
FIRESTONE TRUCK TIRE SERVICE STATION. WITH GIANT FIRESTONE HYDRAULIC PRESS INSTALLED. Stock Firestone Solid Rubber Tires. Day or Night Service by Appointment. Always Trying to Please.
BROWN AUTO SUPPLY CO., 242-246 Clinton Ave., Kingston, N. Y. 'Phone 1066.

The Big Ben and the Thor, electric vacuum cleaners, as good as can be made. Prices $27.00 and $35.00.
GREGORY & CO.

Salt hay E. T. McGILL.

EASTER NOVELTIES.

Booklets, post cards, rabbits, place cards, crepe paper, napkins table decorations, etc. O'REILLY'S, Broadway.

PESSENAR'S WEST SHORE HOTEL. Lobsters, scallops and all kinds of sea food. Fresh every day direct from Maine.

PHOTO SUPPLIES

Cameras, films, film packs, dry plates, chemicals, printing paper, etc., developing and printing. O'REILLY'S, Broadway.

Seed Potatoes. Early Rose, Irish Cobblers, Green Mountain and other varieties. EWD. T. McGILL.

E. LeVerne Longyear, having taken over the plumbing, heating and metal working establishment, lately of Elmer Longyear, 635 Broadway, Measter building, will continue the business in all the departments and solicits patronage from all former customers and others who desire good work promptly done and at right prices

Ask your grocer for Delaware Pride Oleo Margarine, highest quality, none better.

Moving by auto van, local and long distance. Call A. Kreisig, 47 North Front street. 'Phone 1751-R.

DR. FRED SNYDER

having received his discharge from the army will resume his practice in Kingston. Office at his residence, No. 44 Clinton avenue. Tele. 715. Office hours, 1-2 and 6-8 p. m.

Howard Hat Store opposite Stuyvesant Hotel. All the new styles and colors in hats and caps. Special attention is given to the cleaning, dyeing, re-blocking of ladies' and gents' soft straw and panama hats.

UPHOLSTERING,

repairing, refinishing of all kinds of furniture, mattresses and cushion work.
CHARLES ZIMMERMAN, JR., Port Ewen, N. Y. Tele. 86-J.

WHEN IN DOUBT

"Say it with flowers." VALENTIN BURGEVIN, INC.

WILLIAM MILLER'S TAXI SERVICE, 42 Elmendorf street, has given satisfaction for 19 years. Look for blue panel on Coors of taxis. PHONE CALL 17. Get the number right.

The Daily Freeman is on sale at the following stands of the Schultz News Agency in New York city:

142 W. 42nd Street.
42nd Street and Park Avenue, (opposite Grand Central Depot).
42nd Street and Broadway, (S. W. Corner).
42nd Street and Sixth Avenue, (S. W. Corner).

TOP NOTCH
WIN THE WAR SHOE

Brown Canvas Uppers with Rubber Soles
Double Cork Insoles Make Them Cool

WARREN'S
260 Fair St.

"THEY PUT ONE OVER" WRITES SOLDIER

"Who Represented America on the Bloody Battlefields of France, the Prohibitionists or the Soldiers?" He Asks.

The following letter from a local soldier in France has been received by his brother, in this city:

Chateau-Thierry, France
March 22, 1919.

Dear Brother John—

Your most welcome letter at hand and was very glad to hear from you and glad to hear all the folks are well back home. I am about the same over here, in the best of health. We are having the same old weather with us, these dreary rainy days. When a fellow think of the nice weather he used to enjoy back home and then looks at the weather he is getting handed out to him over here in this frog country he gets disgusted. I met Joseph Schupp over here. He is an old friend of mine. He used to work in Adams's tub works with me about eight years ago. I met him at the front up in Chateau Thierry. He was in a lot of hard fighting. His regiment was sent up for replacement to fill out another regiment that was all shot up. His battery lost quite a few men. He was a lucky boy to come out as lucky as he did. His regiment was fighting side by side with the French artillery. Joe belonged to the artillery too. They used the famous French seventy-fives and believe me his battery had some good gunners mostly all western men. It was in this battle that me and Joe met. He was telling me that his regiment was on an important sector in Chateau-Thierry. The advance of the infantry that they were supporting was so fast that the field kitchens couldn't keep up with them. When the advance halted a field kitchen came up but he said they were out of luck. The Huns started to bombard their positions, a shell came up and put the field kitchen out of business, taking the cooks with it. I was in the infantry that his regiment was supporting. When the boys saw the shell hit the field kitchen, they said, "out of luck boys, we have to fall back on our bully beef and hard tack." Is Joe back to the states yet? He was saying that they expected to move, he didn't know whether to Germany or the states. If you ever see him tell him that I send my best regards.

We don't know how long we will be over here yet. They got me on military police duty now, so you see it's hard telling when we will get home. They sure did put one over on us alright in regards to the dry question. Who represented America on the bloody battlefields of France, the prohibitionists or the American soldier. It was the American soldier who was willing to give up his young life to make the world safe for democracy and a decent place to live in. Wait till the boys get back, then they will have their say. The people back home had ought to be ashamed of themselves for putting such a thing over on the boys the way they did. The whole A. E. F. feels awfully hurt about it. Well, as it's getting time for me to go on duty again I will come to a close by hoping to hear from you soon.

I remain as ever your brother,
DAN.

REAL ESTATE TRANSFERS.

Deeds Recently Recorded With the County Clerk.

Clara M. Lane of the town of Hunter to Royal Morris and Mary E. Morris, his wife, both of the town of Shandaken, conveying a tract of land located in the town of Shandaken. Consideration $100.

Joseph Walker and Charlotte A. Walker, his wife, both of the town of New Paltz to David F. Jewett and Dorothy F. Jewett, his wife, both of the town of New Paltz, conveying a parcel of land situated in the town of New Paltz. Consideration $18,000.

W. Hoyt Overbagh and Clarrisa A. Overbaugh, his wife, both of the village of Saugerties, to Walter D. Rittie and Cora A. Rittie, his wife, both of the village of Saugerties, conveying a tract of land located in the village of Saugerties. Consideration $1.

Eliza Hutton of the city of Kingston to John J. Leonard of the village of East Kingston, conveying a parcel of land located in the village of East Kingston. Consideration $1.

Samuel E. Myer and Alvaretta Myer, his wife, both of the town of Saugerties, to Emily W. Dennisston and Martha E. Mathias, both of Jersey City, N. J., conveying a parcel of land situated in the village of West Saugerties. Consideration $1.

Jarvis Terbush of the town of Neversink to May M. Gavin of Roselle, N. J., conveying a parcel of land located in the town of Denning. Consideration $1.

Isador Bradsky and Sarah Bradsky, his wife, both of Greenfield, to Bernard Goldstein of the same place, conveying a tract of land situated in the town of Wawarsing. Consideration $100.

Lanns For Cops.

Wednesday evening the local civil service board will hold an examination at the city hall to make up an eligible list from which the police board will appoint three men to fill that number of vacancies on the police force. It is expected that a number will take the exams.

Needles Long in Use.

Steel needles were found among the Kaffirs in Africa, and elsewhere, so that they may have had early aboriginal invention in more than one country. The earliest European sewed needles were of bone and iron, sometimes of bronze. In 1370 steel needles were certainly being made in Nuremberg, possibly in England also, though until 1566 the raw material came from Spain.

CONFIRMATION IN LUTHERIAN CHURCH

Two Classes Confirmed in Spring Street Church—Sermon Delivered at English Service in the Evening.

The confirmation services at the Spring Street German Lutheran Church Sunday were a solemn and inspiring occasion. At the morning service the following children were confirmed:

Anna H. Marks, Freda M. Scholl, Carl J. Schantz, John L. Baer, Gottlieb A. Ewel and Ernst R. Roemn.

The Rev. A. Schmidtkonz based his impressive sermon on the text Matt. 7:13-14. "Enter ye in at the strait gate: for wide is the gate, and broad is the way, that leadeth to destruction, and many there be which enter in thereat; because strait is the gate, and narrow is the way, which leadeth into life, and few there be that find it."

At the English evening service the following children were confirmed:

Elfriede Eschenbacher, Edith M. Haas, Hilda M. Krueger, Sarah Woelfersheim, Julia P. Zeidler, Marion A. Marquart, William H. Diehl, Frank F. Kolts, Oscar J. Lawatsch, David Ebel, Harold Stingel.

At both services large congregations filled the church, that was most beautifully decorated with palms and flowers.

Prof. J. Stumpf presided at the organ and under his leadership the large choir rendered a number of selections, enhancing largely the solemnity of the services. The Rev. A. Schmidtkonz took his text from Revelation 2-10: "Be thou faithful unto death, and I will give thee a crown of life," and delivered the following sermon:

This is indeed a day of joy and thanksgiving for our congregation. This morning a class of six children were confirmed at this altar and now another class of eleven children shall be confirmed. This is a splendid increase to our congregation. Let us praise God and thank Him for what He has done for this dear old church.

The solemn services, the beautiful decorations and the large and joyful gatherings proclaim to us the meaning of this day's celebrations. The children to whom the rite of confirmation is administered make a confession of their Christian faith, take upon themselves the vows and promises of their baptism, and then God's blessing is invoked upon them with laying on hands, to the end that they may be established in their Christian profession and character. This is the significance of confirmation, as practiced by our church.

Confirmation is not a sacrament instituted by Christ, like baptism and the Lord's Supper, but a worthy appointment of the church. We Lutherans lay the stress on catechetical instruction; for here is where the foundation for faith and life are laid, and no one is received as member into our church without thorough instruction. Confirmation has little meaning to us apart from the method of catechising. It is after the mind has been stored with the saving truths of the Gospel, with the underlying principles on which the Christian character must be built, and after the conscience has been enlightened and quickened and the significance of the baptismal vow impressed upon the candidates for the full rights and privileges of church membership, that confirmation really means something. They to whom the rite is administered are assumed to be confirmed in the knowledge and acceptance of salvation as it is in Christ Jesus, and its meaning and value depend entirely upon the thoroughness with which the preliminary catechetical training has been done.

In this earnest and solemn hour I desire to impress upon these children, and upon all of you, a word of our Lord as written in the Revelation of St John 2:10: "Be thou faithful unto death and I will give thee a crown of life." On the basis of this text let us consider: Faithfulness as one of the requirements of the religion of Christ.

"Be thou faithful unto death." These are words of the Lord Jesus, spoken from heaven. He who tells us to be faithful was Himself faithful unto death. Jesus redeemed us with His holy and precious blood and with His innocent sufferings and death, and by so doing He has acquired the right now and evermore to say to us: "Be thou faithful unto death."

This exhortation applies to all who listen to it. We all find ourselves in certain relations and in these relations of life we have duties to perform. And it is necessary to the joy and loveliness of the home, the peace and happiness of the neighborhood, and the welfare of the state that these duties be faithfully and conscientiously performed.

But when we become Christians we are brought into new relations—to God, to Christ, to the church, to the world. We are children of God, disciples of Christ, members of Christ's Church, and brothers to men. These new relations engain new duties, which must be fulfilled and performed faithfully if we will maintain our Christian standing and manifest to the world true Christianity.

"Be thou faithful" to God as children should be faithful to their parents. God is our Father. We, then, are His children, not by nature, but by redemption and adoption. We are the children of God by faith in Christ Jesus. As children be faithful in obedience to God's law. The will of the Father is summarized in the Ten Commandments. God made the keeping of His commandments an indispensable condition of salvation. Jesus saith: "Not every one that saith to me Lord, Lord, shall enter the kingdom of heaven, but he that doth the will of my Father who is in heaven."

"Be thou faithful" to Christ as friend should be to friend. "What a friend we have in Jesus." He died and died for me and called for us. He is a friend in need, ever ready to help, a friend to every faith, a friend in life and death. Blessed is he who has Jesus for his Friend, who believes in Him, loves Him and is faithful to Him unto death. Faithful to Christ as a servant to his master. There are many masters of men, but the Christian has only one, Jesus Christ. Him he is to serve in life's activities.

"Be thou faithful" to the Church of Christ. The church is the community—or, as it is expressed in the apostles' creed—"the communion of saints." It has the Lord Jesus Christ for its head, and all who believe in Him and are identified with Him for its members. Christ is all in all to this church, therefore it is the Christian church. The church is a flock of which Christ is the shepherd. The church is the kingdom of God, partly on earth, partly in heaven. Every Christian should be faithful to his church by his attendance, support, upright living and co-operation to advance its interests, and to make her as influential as possible.

"Be thou faithful" to the fellowmen. They have claims upon us. They have burdens and we should help them bear. They have sorrows in their souls we should seek to soften. As we are made to live dependently of each other, we are under the obligation to feel our fellowmen's need and to assist and help them. St. Paul says: "As we have therefore opportunity, let us do good unto all men, especially unto them who are of the household of faith." The outward life of love is the expression of the inward life of faith. The love of man assures us that we love God, are in faith, are Christians.

"Be thou faithful." There is nothing more lovely than faithfulness. Faithfulness is admired in the relation of human life, of Christian life, of church life and in every-day life. Faithfulness is the most sacred element in lofty character. It is the great beautifier of the Christian life. Faithfulness in all relations of life is a concretion of Christ's principles forming a character, which wise men cannot fail to admire.

"Be thou faithful unto death." Much is asked in these words. But much also is promised in the words: "I will give thee a crown of life." May the Lord grant us all His grace that by a faithful performance of our Christian duties we praise Him and obtain His promise: A crown of life.

Amen.

COLDS
Head or chest—are best treated "externally" with
VICK'S VAPORUB
"YOUR BODYGUARD"—30¢, 60¢, $1.20

KINGSTON MEN IN SIXTH DIVISION

One of Them Writes of Travels of "The Sight-Seeing Sixth" and Some of the Local Men in It.

A. P. O. 777, Mar. 17th, 1918.

Editor of Kingston Freeman:

In some papers I received from home I saw an article in your paper about the division insignias. The 27th Division and the 51st Pioneer's insignias was given. I suppose you are unaware of the fact that the 6th Division known as the Sight-Seeing Sixth, has some Kingston boys in it. There are about 40 of us altogether.

In the 51st Regiment, which I belong to, are Jansen, who is a corporal in K Company, also Kane, DuVall, Kreuger, Joe Cohen and myself.

Cohen belongs to the machine gun company and his squad won the 1st army championship in the machine gun division. Our division insignia is a pointed red star worn on the left shoulder.

We arrived in France July 18th and from Le Havre, where we landed, we entrained for a training area for a month. Then we were sent to the Alsace front for 42 days. This sector was very quiet. November 1st we started on the Meuse-Argonne offensive. We were in reserve until we reached Artaise, about 12 miles from Sedan, when we were turned back and were on our way to the Verdun front when hostilities were called off. From Verdun we hiked here, making a total hiking of 37 days with about 4 days' rest.

We have been here about 4 months now. Recey sur Ource is a town of about 1,200 inhabitants and is between Chaumont and Dijon.

We expect to be home by July, providing we are not sent to Germany.

When President Wilson was over here a part of our division paraded before him at Chaumont and they won first honors from four other divisions. Many Kingston boys were in this battalion. Hoping to be at Kingston soon, I remain, yours truly,

PRIV. WARD L. MATHEWS.
Headquarters Co., 51st Inf., A. P. O. 777, A. E. F., Serial No. 183,942.
Am N. Y.

MONTOMA.

Montoma, April 14.—The Misses Kathryn DeGraff and Ruth Stratton, who are employed in Kingston, spent a few week end with relatives in this place.

Theron Lasher of Pearsville called in this place on Sunday afternoon.

Miss Mary Neher of Saugerties spent a few days with her mother the past week.

Truman Phillips and family, who spent the past winter in Phoenicia, have returned home in this place.

The Ladies' Aid of Glenford met at the home of Mrs. Theodore Kerr on Friday. All enjoyed a pleasant day.

Miss Julia DeGraff, who has been ill, is much better at this writing.

Richard Gray, who had an operation for appendicitis at the Benedictine Sanitarium, Kingston, is much improved at this writing.

Mrs. Charles Kerr spent Sunday with her daughter, Mrs. Alfred DeGraff.

Mrs. Richard Gray spent the past week in Kingston with relatives.

Every Dollar You Spend in Kingston Helps to Make Your Home Town Better

Floor Coverings and Draperies **S. E. EIGHMEY** McCALL PATTERNS

Dress Up For Easter

The "Dress Up" idea has been a great success. FIRST—Our store has been made more attractive. We really feel quite proud of ourselves. Our friends have responded to our invitation to visit us and business has been good all week.

We have helped a great many to satisfy their desire for for stylish garments at moderate prices

To be well dressed is not extravagance, it is a sign of thrift and good judgment in selecting garments that are becoming and serviceable.

See Our Millinery, Suits, Coats and Capes

We are anxious to help you.
We extend another invitation to those who came before and a still more urgent invitation to those who were unable to come earlier, to visit our store during the coming Easter Week.

Yours, at the BUSY DOWNTOWN STORE

Men's Neckwear Wide Four-in-Hands $1.00 value for 85c.

S. E. EIGHMEY

Columbia Shirts, $1.50, $2.97, $3.50, $5.00

PORT EWEN.

Port Ewen, April 14.—Port Ewen Lodge, No. 656, I. O. O. F., will meet this evening at 7.30 o'clock in their rooms in Pythian Hall.

The Missionary Society of the Reformed Church will meet at the home of Mrs. Daniel Van Leuvan on Broadway, Tuesday, April 15th, at 3 o'clock.

Mr. and Mrs. Charles Slater of Gardiner were week end guests of Mrs. Mary F. Neice on Broadway.

Mr. and Mrs. Frank Snyder and Mr. and Mrs. Frank Lapoint and daughter, Margaret, of Cocymans, and Mrs. Harriet Glendenning and Miss Ruth Glendenning of Kingston were callers at the Methodist parsonage Sunday.

Mr. and Mrs. Walter Van Gaasbeck and son, Donald Walter, and daughters, Dorothy and Virginia, of 158 Bruyn avenue, Kingston, were guests of Mr. and Mrs. Ernest Hutchings and Miss Mildred Short on Broadway, Sunday.

Mr. and Mrs. Theodore Knetch and children of Kingston were guests of Mr. Knetch's parents, Mr. and Mrs. Henry Knetch, on Broadway, Broadway.

Miss Edna Simonson of Jamaica, N. Y., is visiting at the home of Miss Hilda Hoffman, South Broadway.

KRIPPLEBUSH.

Kripplebush, April 14.—There will be a special school meeting held at the school house at Lyonsville, on Tuesday evening April 22nd at 8 o'clock to decide whether money will be raised to build a new school house. It is expected this meeting will be largely attended by the taxable inhabitants of the district. The old school house recently burned, and the meeting is called to consider building a new school house for school purposes.

Mrs. Floyd Davis was greatly surprised recently, when on her birthday, about 50 friends and neighbors walked into the house to celebrate the occasion. The occasion was a complete surprise, and caught Mrs. Davis very unexpectedly, as she was going about her household duties at the time. But in spite of the surprise, all the visitors were highly entertained by games and songs until midnight, when a dainty supper and refreshments were served to all the visitors. After spending a very pleasant evening, the guests departed for their homes, wishing Mrs. Davis many more such enjoyable birthdays. Many useful presents were presented to Mrs. Davis, as tokens of esteem in which she is held in the community.

Luther Osterhoudt will sell all his property at public auction, at his residence at Lyonsville, on Friday, April 18.

Miss Iona Monro, and Mrs. J. J. Christiana attended teachers' conference held at Stone Ridge, on Thursday.

Mrs. Jason Kraus spent a few days the past week with her parents, Mr. and Mrs. James C. Van Demark at Stone Ridge Heights.

C. E. Musical Tuesday.

Tuesday evening the Kingston Local Union of Christian Endeavor has arranged to hold a musical in the First Reformed Church at 8 o'clock and a most interesting program has been arranged. A number of local artists will assist.

"The Kitchen Band."

An entertainment entitled "The Kitchen Band" will be given by the young people of the Port Ewen M. E. Church in the Clinton Avenue M. E. Church on Wednesday evening for the benefit of the King's Daughters of the Clinton Avenue Church.

AN UNUSUAL AUTOMOBILE BARGAIN

We Offer For a Few Days

—A—

WINTON 6-48 7-PASSENGER TOURING CAR

Equipped With Cord Tires Nearly New and Westinghouse Shock Absorbers

EXCELLENT MECHANICAL CONDITION AND VERY LIMITED MILEAGE

Forsyth & Davis Motor Car Co.
115 GREEN STREET

POISON GAS!

Don't let it stifle the Victory Loan!